BOLTON GREENWAY EXTENSION
PRELIMINARY DESIGN

DRAFT

BOLTON, CONNECTICUT

AUGUST 26, 2015

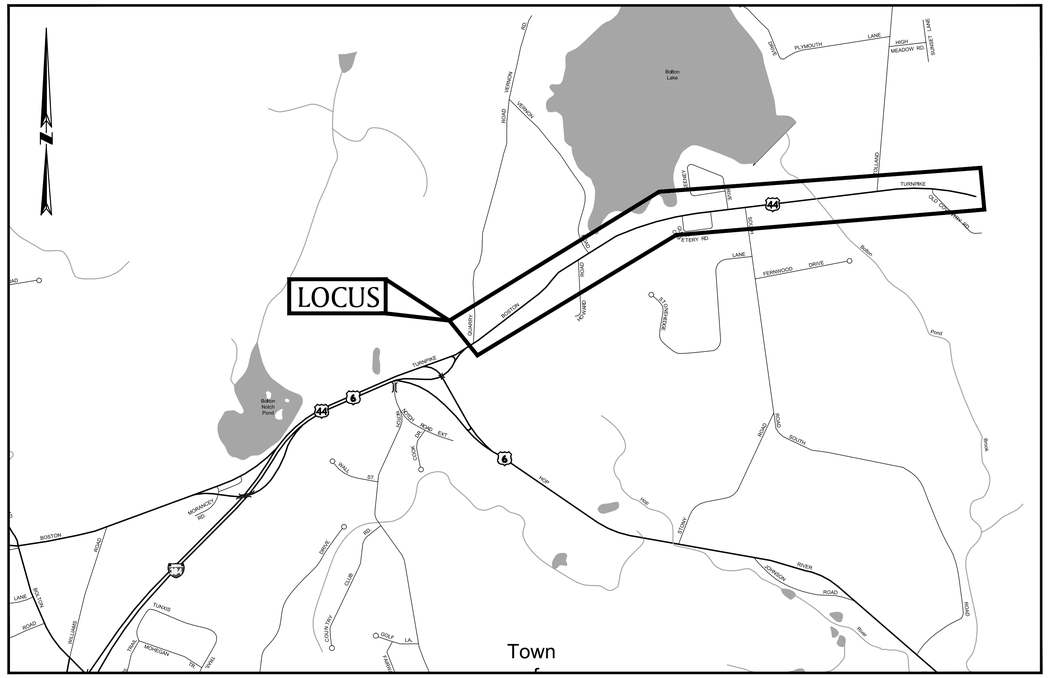

LOCUS MAP

500 0 1000 2000 3000 feet

SCALE: 1" = 1000'±

INDEX OF DRAWINGS

TITLE SHEET	T-1.0
TYPICAL SECTIONS	TYP-1.0
DETAILS	C-1.0 - 1.3
ALIGNMENT PLANS & PROFILES	PP-1.0 - 1.7
LAYOUT KEY PLAN	KEY-1.0
LAYOUT PLANS - ROUTE 44	L-1.0 - 1.3
LAYOUT PLAN - TOLLAND ROAD	TRD-1.0
E&S PLANS	ES-1.0 - 1.3
PAVEMENT TRIMMING PLANS	TR-1.0 - 1.3
CROSS SECTIONS	XS-1.0 - 1.17

PREPARED FOR:

TOWN OF BOLTON
222 BOLTON CENTER ROAD
BOLTON , CONNECTICUT 06043

PREPARED BY:

BSC GROUP
300 Winding Brook Drive
Glastonbury, Connecticut 06033
860 652 8227

JOB NO: 83570.00 DWG NO: SHEET T-1.0

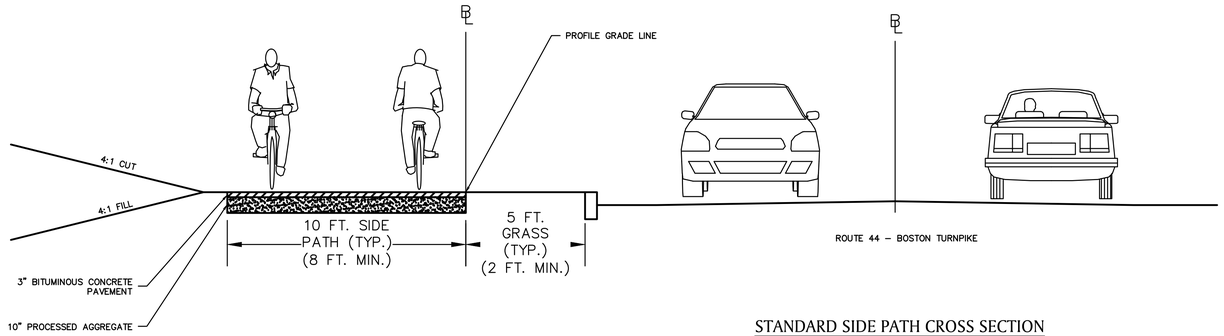

STANDARD SIDE PATH CROSS SECTION

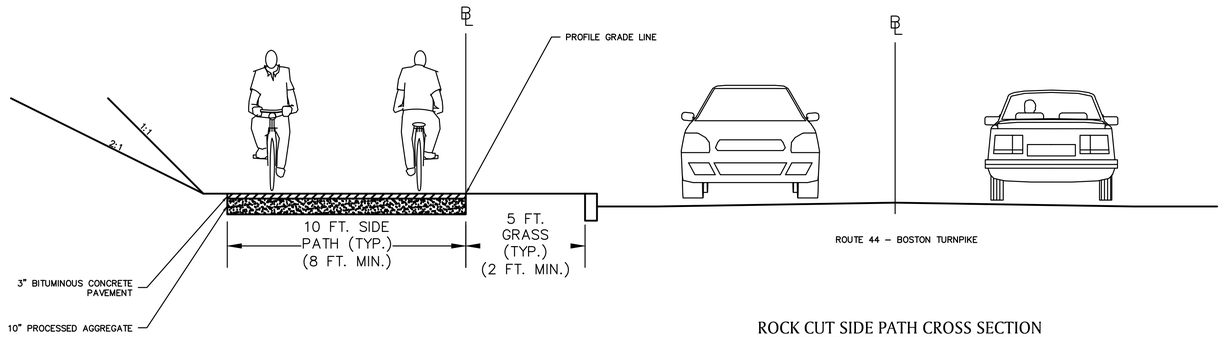

ROCK CUT SIDE PATH CROSS SECTION
STATION 3+00 TO 16+50

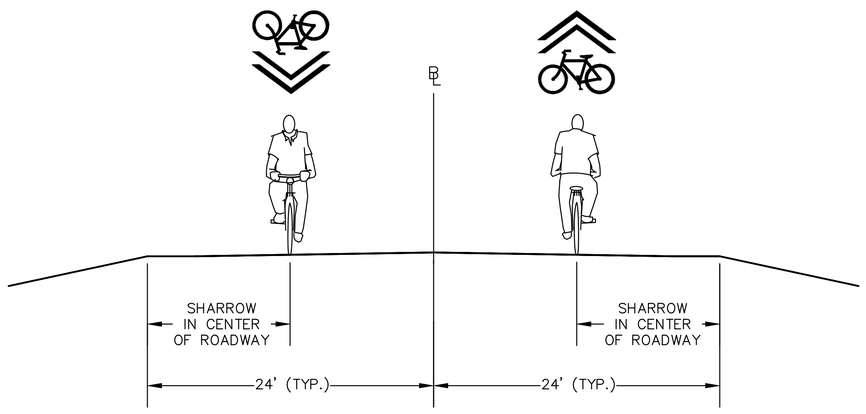

TOLLAND ROAD SHARED USE CROSS SECTION

REPRODUCTIONS OF THIS PLAN ARE INVALID UNLESS THEY BEAR THE EMBOSSED SEAL OF THE UNDERSIGNED PROFESSIONAL.

ROBERT PINCKNEY, P.E. PE No. 24354

BOLTON GREENWAY EXTENSION

ROUTE 44

IN

BOLTON
CONNECTICUT

TYPICAL SECTION

AUGUST 26, 2015

REVISIONS:

PREPARED FOR:

TOWN OF BOLTON
222 BOLTON CENTER ROAD
BOLTON , CONNECTICUT 06043

BSC GROUP
300 Winding Brook Drive
Glastonbury, Connecticut 06033
860 652 8227

© 2015 BSC GROUP, INC.

SCALE: 1" = 3'

0 2 3 6 FEET

FILE: C3D CORRIDOR.DWG

DWG. NO:

JOB. NO: 83570.00

TYP-1.0

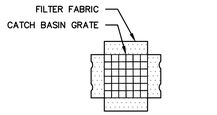

TYPE "C-L" CATCH BASIN – PLAN VIEW

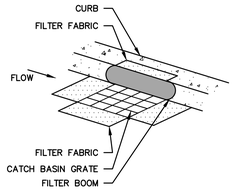

TYPE "C" CATCH BASIN

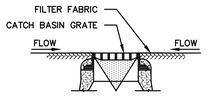

TYPE "C-L" CATCH BASIN – SECTION VIEW

GENERAL NOTES

1. PROVIDE INLET PROTECTION TO ALL EXISTING CATCH BASINS IN THE VICINITY OF CONSTRUCTION. PROTECT NEW CATCH BASINS AS THEY ARE CONSTRUCTED.
2. GRATE TO BE PLACED OVER FILTER FABRIC.

CATCH BASIN FILTER SACK

SCALE: NONE
EC-104-CT

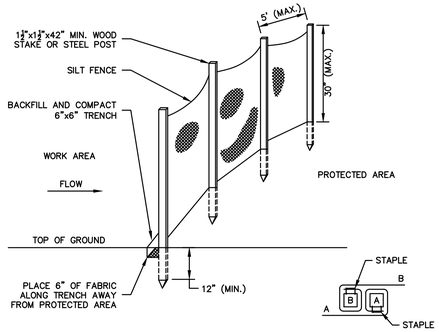

WOOD STAKE JOINT DETAIL

GENERAL NOTES

1. FOR SLOPE & SWALE INSTALLATIONS, EXTEND FENCE OP SLOPE SUCH THAT BOTTOM ENDS OF FENCE WILL BE HIGHER THAN THE TOP OF THE LOWEST PORTION OF FENCE.
2. FOR FENCE INSTALLED ON LEVEL TERRAIN INSTALL WING SECTIONS PERPENDICULAR TO MAIN BARRIER AT 50'-100' INTERVALS.

SILT FENCE BARRIER

SCALE: NONE
EC-107

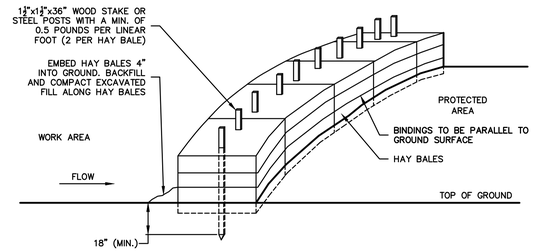

GENERAL NOTES

1. HAY BALES SHALL BE MADE OF HAY OR STRAW WITH 40 POUND MIN. WEIGHT AND 120 POUND MAX. WEIGHT HELD TOGETHER BY TWINE OR WIRE.
2. PLACE HAY BALES ON CONTOUR AND WING THE LAST HAY BALES UP SLOPE SO THAT THE TOP OF THE LAST SEVERAL HAY BALES ARE HIGHER THAN THE LINE OF HAY BALES.
3. DRIVE FIRST STAKE IN EACH BALE TOWARD THE PREVIOUSLY LAID BALE TO FORCE THEM TOGETHER.
4. PUT ONE HAY BALE PERPENDICULAR ALONG HAY BALE BARRIER EACH 100 FEET.

HAY BALE BARRIER

SCALE: NONE
EC-106-CT

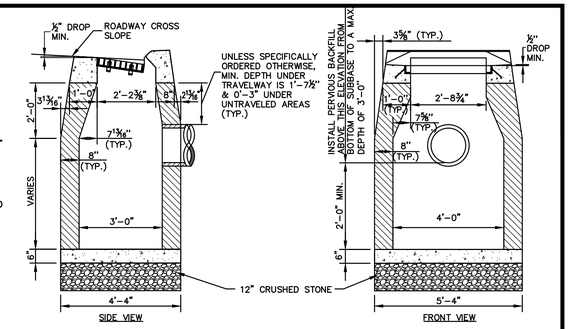

GENERAL NOTES

1. FRAME AND GRATE SHALL BE CONSTRUCTED PER SPECIFICATIONS.
2. ALL FACES OF STRUCTURES IN CONTACT WITH PAVEMENT SHALL BE COVERED WITH TAR PAPER OR APPROVED EQUAL.
3. TO CONVEY SUBSURFACE DRAINAGE, OPENINGS SHALL BE FORMED IN THE FOUR WALLS AT OR IMMEDIATELY ABOVE THE BOTTOM OF PERVIOUS BACKFILL.
4. WALL THICKNESS OF ALL CB'S OVER 10' DEEP SHALL BE INCREASED TO 12" THICK. INSIDE DIMENSION SHALL REMAIN THE SAME. (12" THICKNESS WILL START AFTER THE FIRST 10').
5. USE APPROPRIATE CONCRETE TOP FOR CURBING SHOWN ON PLANS, OR AS DIRECTED BY THE ENGINEER.
6. MINIMUM CONCRETE COMPRESSIVE STRENGTH OF F'c = 4000 PSI SHALL BE OBTAINED PRIOR TO SHIPPING.

TYPE "C" CATCH BASIN

SCALE: NONE
STM-101-CT

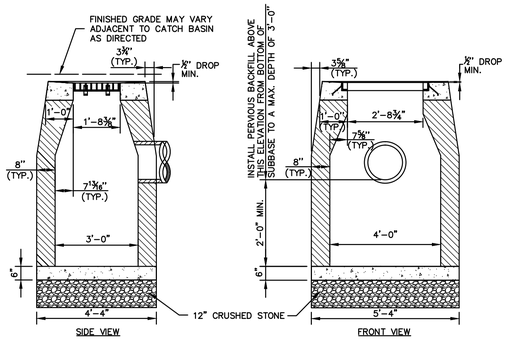

GENERAL NOTES

1. FRAME AND GRATE SHALL BE CONSTRUCTED PER SPECIFICATIONS.
2. ALL FACES OF STRUCTURES IN CONTACT WITH PAVEMENT SHALL BE COVERED WITH TAR PAPER OR APPROVED EQUAL.
3. TO CONVEY SUBSURFACE DRAINAGE, OPENINGS SHALL BE FORMED IN THE FOUR WALLS AT OR IMMEDIATELY ABOVE THE BOTTOM OF PERVIOUS BACKFILL.
4. WALL THICKNESS OF ALL CB'S OVER 10' DEEP SHALL BE INCREASED TO 12" THICK. INSIDE DIMENSION SHALL REMAIN THE SAME. (12" THICKNESS WILL START AFTER THE FIRST 10').
5. MINIMUM CONCRETE COMPRESSIVE STRENGTH OF F'c = 4000 PSI SHALL BE OBTAINED PRIOR TO SHIPPING.

TYPE "C-L" CATCH BASIN

SCALE: NONE
STM-102-CT

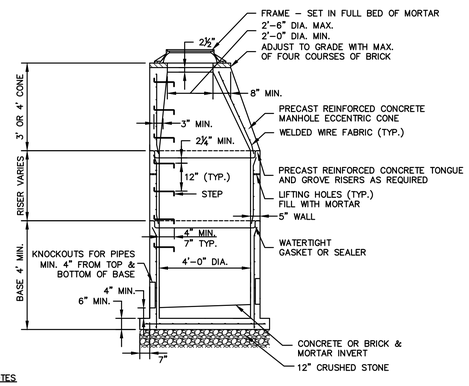

GENERAL NOTES

1. 5' OR 6' DIA. PRECAST BASES MAY BE USED WHEN REQUIRED DUE TO SIZE OR NUMBER OF PIPES AT THE MANHOLE. PRECAST REDUCERS WILL BE PLACED ABOVE THE 5' OR 6' BASES AS DIRECTED BY THE ENGINEER. WALL THICKNESS TO INCREASE 1" FOR EACH 1' OF INSIDE DIAMETER INCREASE.
2. FRAME DIAMETER OF 3'-3" WITH 4" FLANGE MUST BE USED WHEN THE TOP DIA. OF THE PRECAST CONE IS LESS THAN 3'-6". ALL OTHER FRAME DIMENSIONS ARE TO REMAIN THE SAME.
3. MINIMUM CONCRETE COMPRESSIVE STRENGTH OF F'c = 4000 PSI SHALL BE OBTAINED PRIOR TO SHIPPING.

STORM DRAINAGE MANHOLE

SCALE: NONE
STM-109-CT

REPRODUCTIONS OF THIS PLAN ARE INVALID UNLESS THEY BEAR THE EMBOSSED SEAL OF THE UNDERSIGNED PROFESSIONAL.

ROBERT PINCKNEY, P.E. PE No. 24354

BOLTON GREENWAY EXTENSION

ROUTE 44
IN
BOLTON
CONNECTICUT

DETAILS

AUGUST 26, 2015

REVISIONS:

PREPARED FOR:
TOWN OF BOLTON
222 BOLTON CENTER ROAD
BOLTON , CONNECTICUT 06043

BSC GROUP
300 Winding Brook Drive
Glastonbury, Connecticut 06033
860 652 8227

© 2015 BSC GROUP, INC.

SCALE: AS SHOWN
0 FEET

FILE: 83570.00-DET.DWG
DWG. NO:
JOB. NO: 83570.00

C-1.0

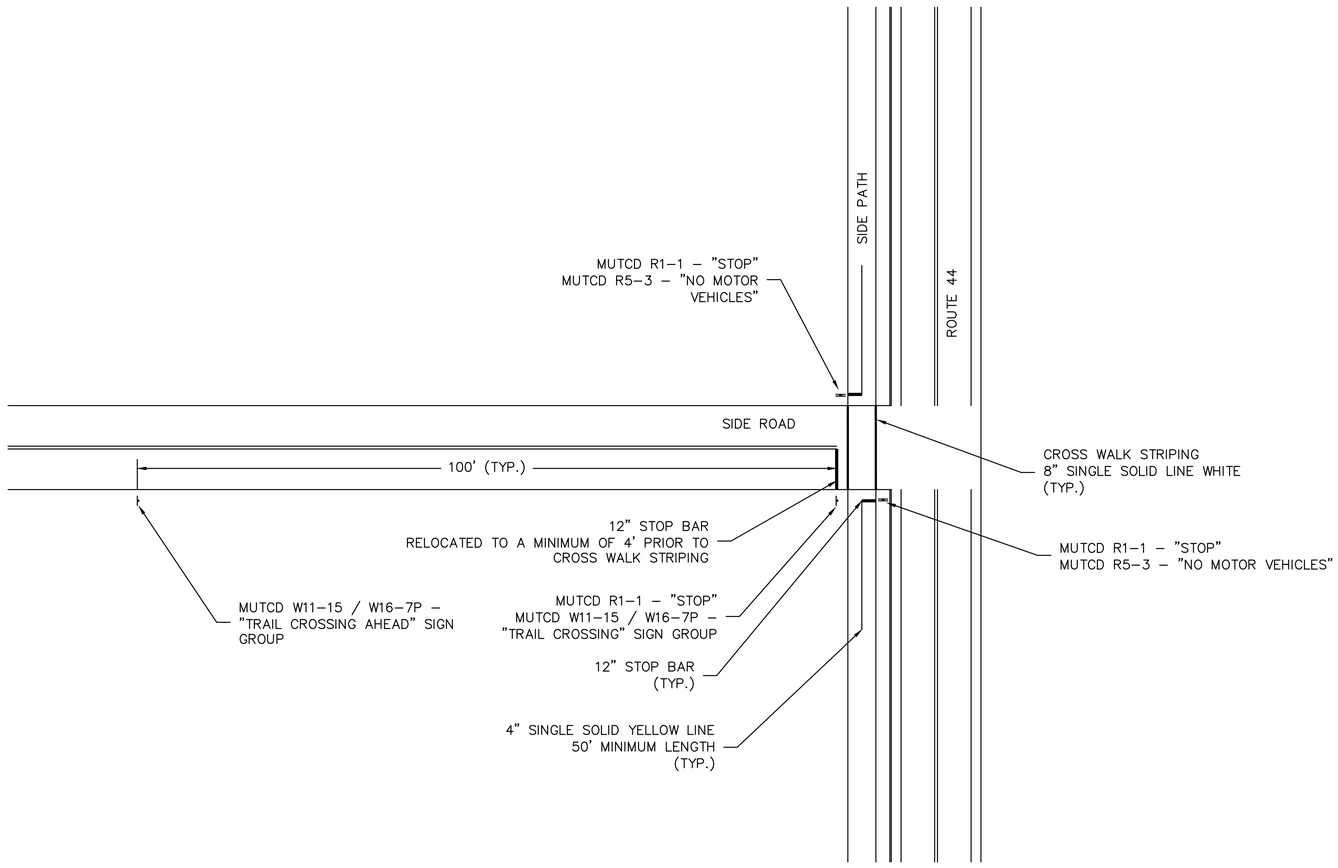

SIDE PATH ROAD CROSSING DETAIL

SIGN TABLE

MUTCD # CONNDOT #	SIGN	MUTCD # CONNDOT #	SIGN
R1-1 31-0536	STOP	W11-15	
W3-1		W11-15P	TRAIL X-ING
W16-1P	SHARE THE ROAD	W7-5	
W11-1		R5-1	NO MOTOR VEHICLES
W5-4a	BIKEWAY NARROWS		

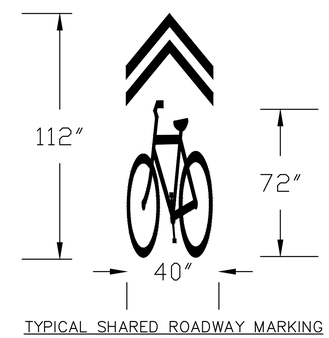

TYPICAL SHARED ROADWAY MARKING
"SHARROW"

REPRODUCTIONS OF THIS PLAN ARE INVALID UNLESS THEY BEAR THE EMBOSSED SEAL OF THE UNDERSIGNED PROFESSIONAL.

ROBERT PINCKNEY, P.E. PE No. 24354

BOLTON GREENWAY EXTENSION

ROUTE 44
IN
BOLTON
CONNECTICUT

DETAILS

AUGUST 26, 2015

REVISIONS:

PREPARED FOR:
TOWN OF BOLTON
222 BOLTON CENTER ROAD
BOLTON , CONNECTICUT 06043

BSC GROUP
300 Winding Brook Drive
Glastonbury, Connecticut 06033
860 652 8227

© 2015 BSC GROUP, INC.

SCALE: AS SHOWN
0 FEET

FILE: 83570.00-DET.DWG
DWG. NO:
JOB. NO: 83570.00
C-1.1

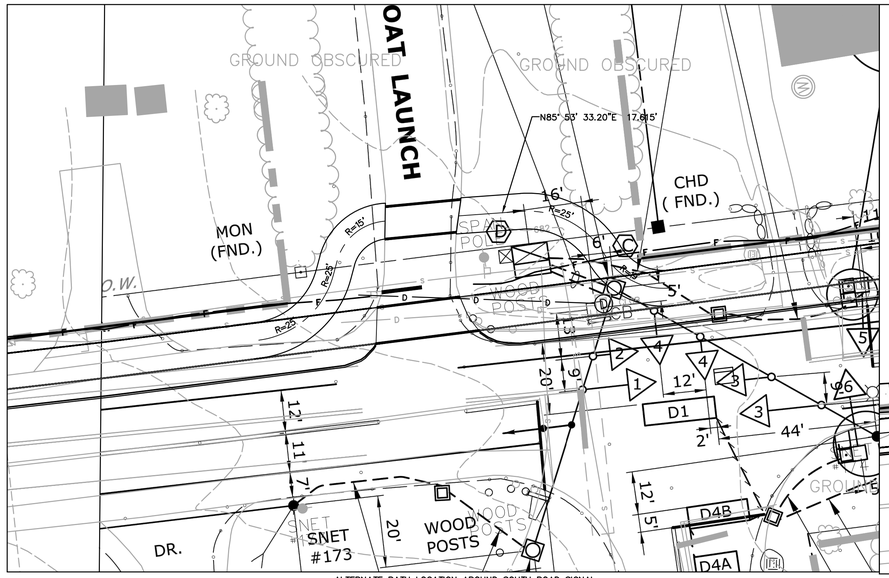

ALTERNATE PATH LOCATION AROUND SOUTH ROAD SIGNAL
SCALE: 1" = 20'

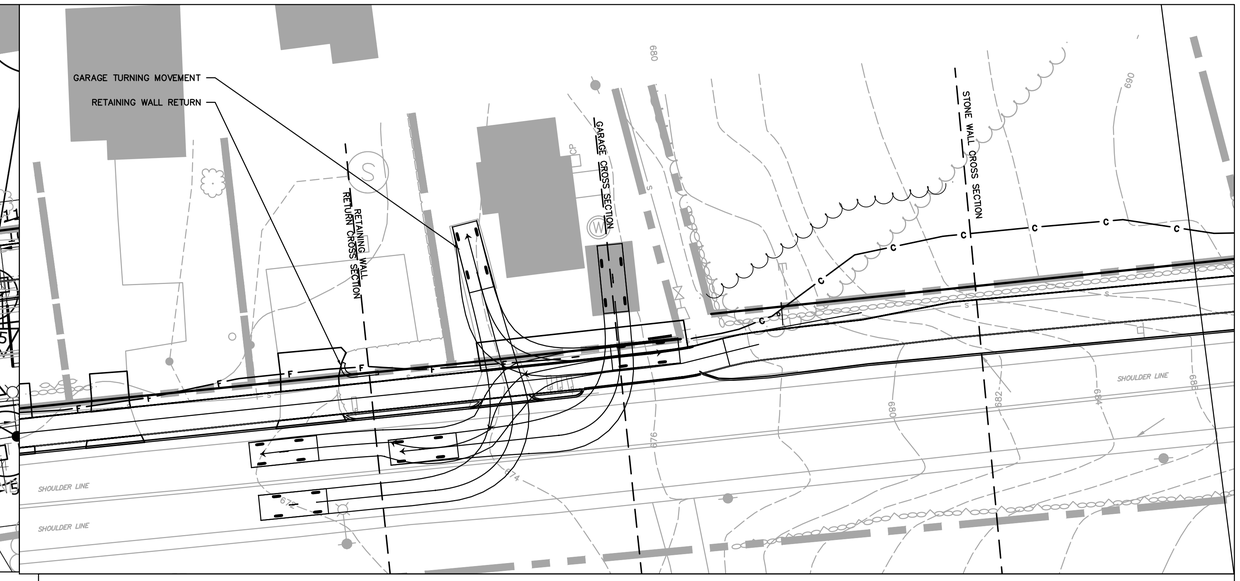

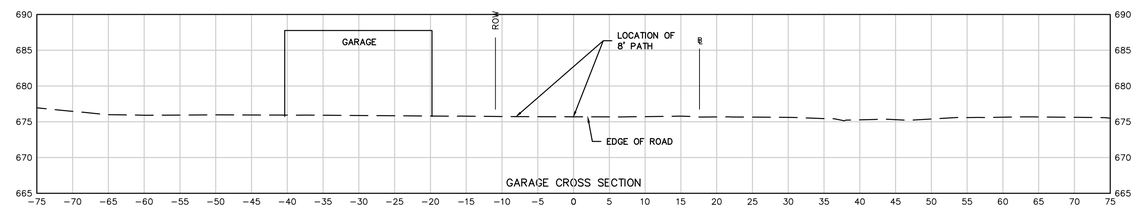

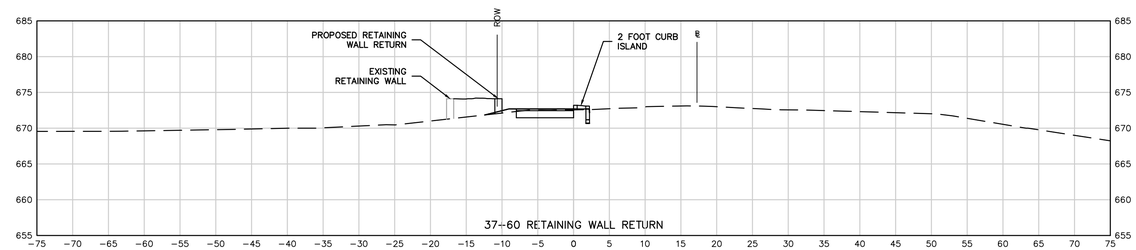

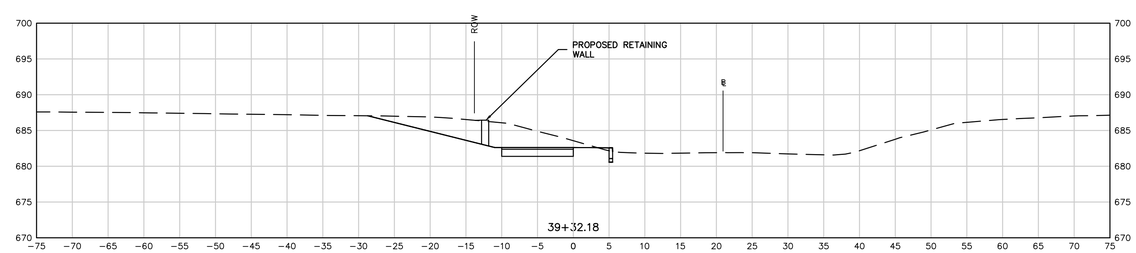

LAKESIDE LANE AREA IMPROVEMENTS AND CROSS SECTIONS
1" = 20' (PLAN)
1" = 10' (PROFILE)

REPRODUCTIONS OF THIS PLAN ARE INVALID UNLESS THEY BEAR THE EMBOSSED SEAL OF THE UNDERSIGNED PROFESSIONAL.

ROBERT PINCKNEY, P.E. PE No. 24354

BOLTON GREENWAY EXTENSION

ROUTE 44
IN
BOLTON
CONNECTICUT

DETAIL AREAS 1

AUGUST 26, 2015

REVISIONS:

PREPARED FOR:
TOWN OF BOLTON
222 BOLTON CENTER ROAD
BOLTON , CONNECTICUT 06043

BSC GROUP
300 Winding Brook Drive
Glastonbury, Connecticut 06033
860 652 8227

© 2015 BSC GROUP, INC.

SCALE: 1:20_XREF
0 10 20 40 FEET

FILE: C3D CORRIDOR.DWG
DWG. NO:
JOB. NO: 83570.00

C-1.2

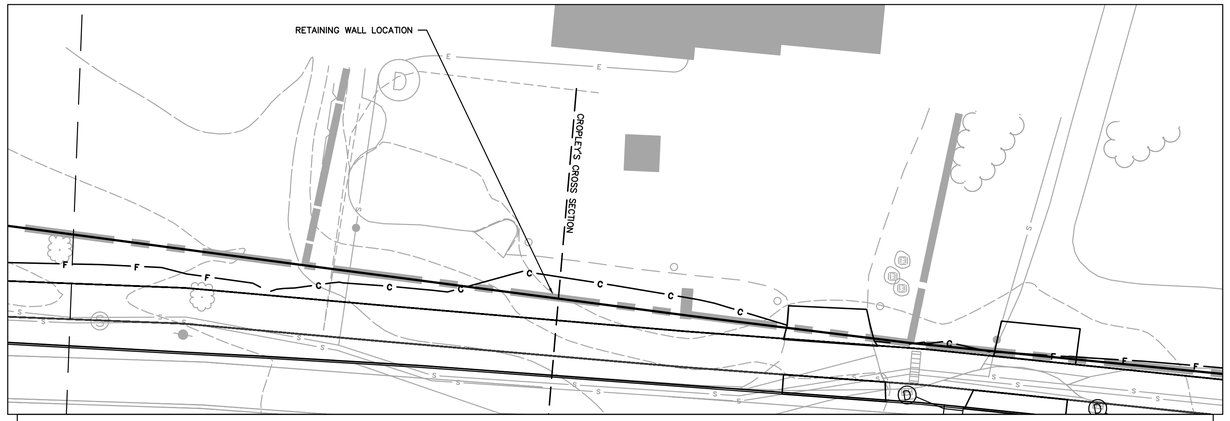

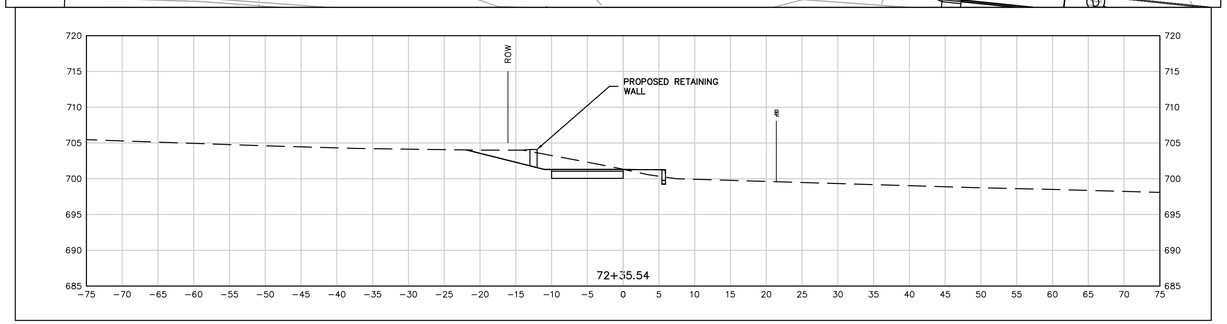

CROPLEY'S AREA IMPROVEMENTS AND CROSS SECTIONS
1" = 20' (PLAN)
1" = 10" (PROFILE)

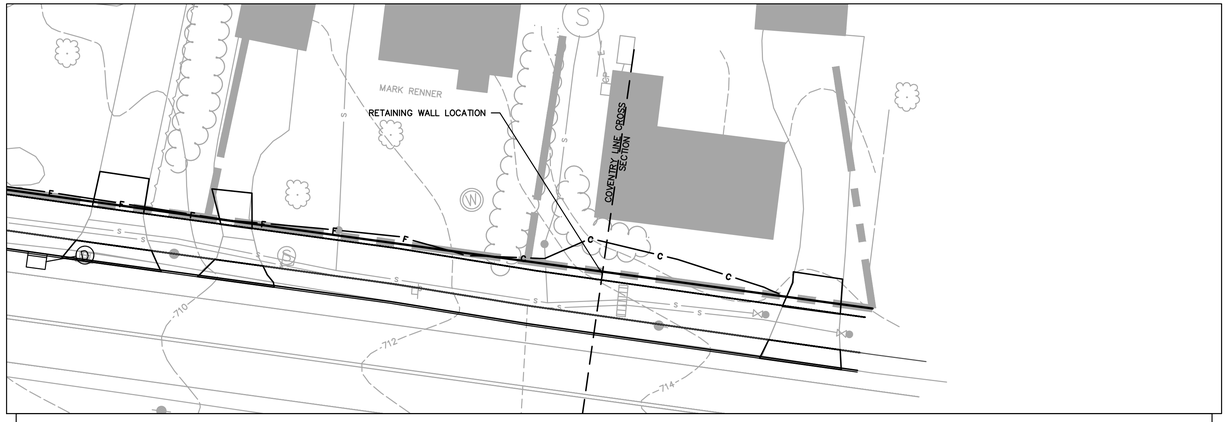

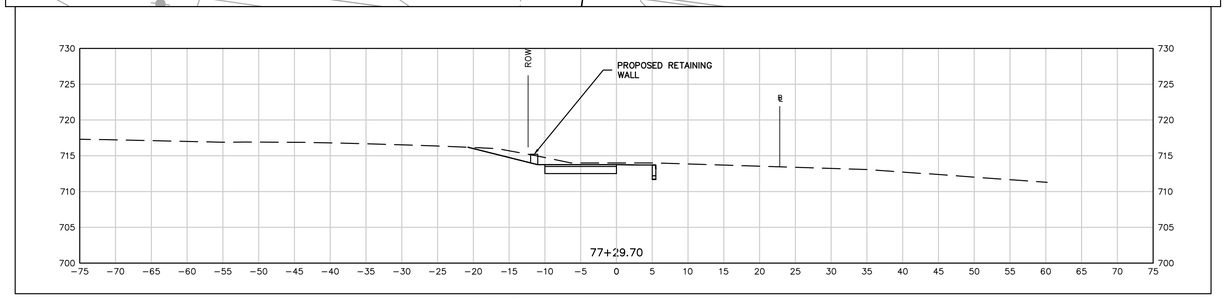

COVENTRY LINE AREA IMPROVEMENTS AND CROSS SECTIONS
1" = 20' (PLAN)
1" = 10" (PROFILE)

REPRODUCTIONS OF THIS PLAN ARE INVALID UNLESS THEY BEAR THE EMBOSSED SEAL OF THE UNDERSIGNED PROFESSIONAL.

ROBERT PINCKNEY, P.E. PE No. 24354

BOLTON GREENWAY EXTENSION

ROUTE 44
IN
BOLTON
CONNECTICUT

DETAIL AREAS 2

AUGUST 26, 2015

REVISIONS:

PREPARED FOR:
TOWN OF BOLTON
222 BOLTON CENTER ROAD
BOLTON , CONNECTICUT 06043

BSC GROUP
300 Winding Brook Drive
Glastonbury, Connecticut 06033
860 652 8227

© 2015 BSC GROUP, INC.

SCALE: AS SHOWN
0 FEET

FILE: C3D CORRIDOR.DWG
DWG. NO:
JOB. NO: 83570.00

C-1.3

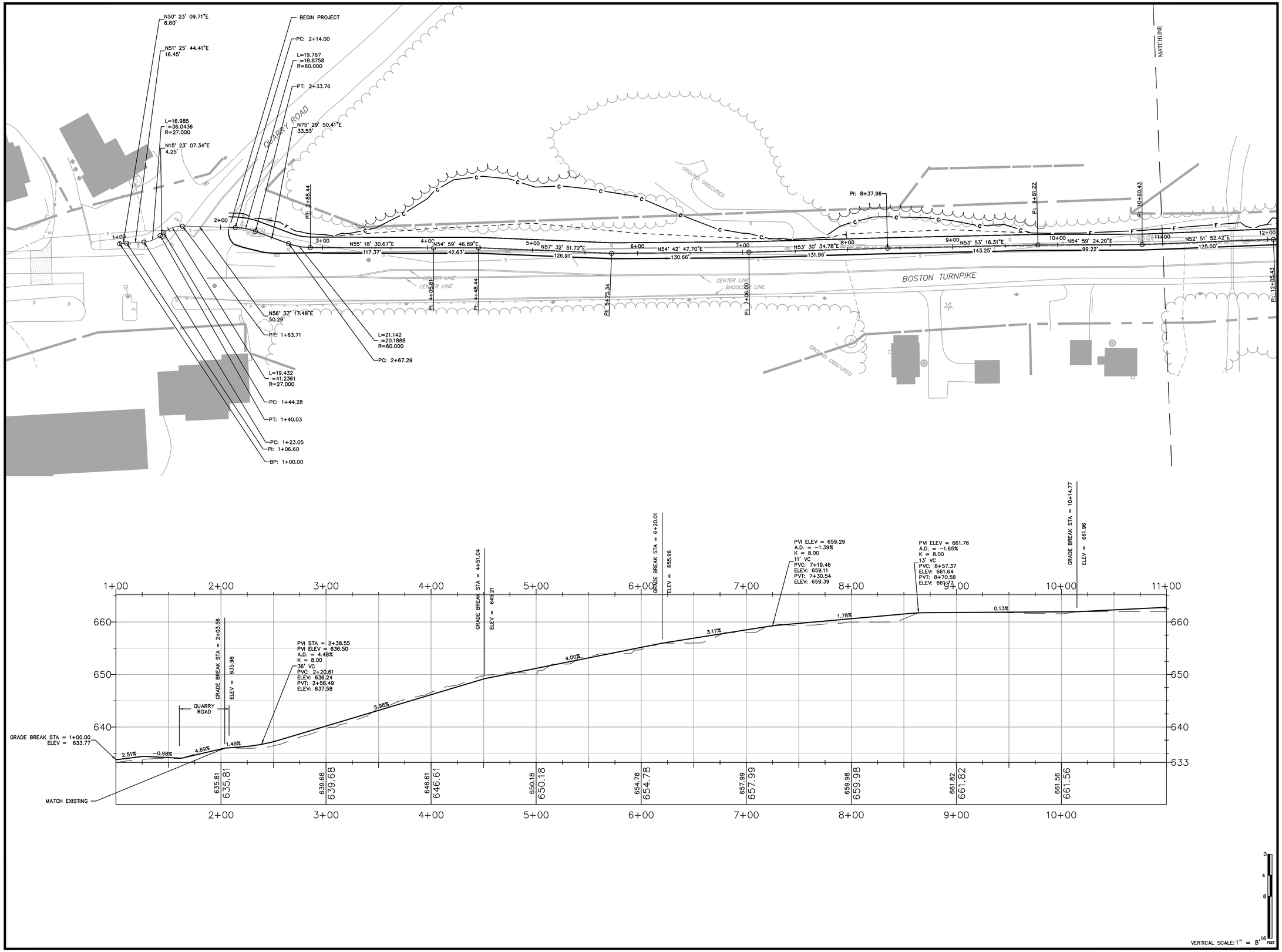

REPRODUCTIONS OF THIS PLAN ARE INVALID UNLESS THEY BEAR THE EMBOSSED SEAL OF THE UNDERSIGNED PROFESSIONAL.

ROBERT PINCKNEY, P.E. PE No. 24354

BOLTON GREENWAY EXTENSION

ROUTE 44

IN

BOLTON
CONNECTICUT

ALIGNMENT PLAN & PROFILE 1

AUGUST 26, 2015

REVISIONS:

PREPARED FOR:
TOWN OF BOLTON
222 BOLTON CENTER ROAD
BOLTON , CONNECTICUT 06043

BSC GROUP
300 Winding Brook Drive
Glastonbury, Connecticut 06033
860 652 8227

© 2015 BSC GROUP, INC.

SCALE: 1" = 40'

0 20 40 80 FEET

FILE: C3D CORRIDOR.DWG

DWG. NO:

JOB. NO: 83570.00

PP-1.0

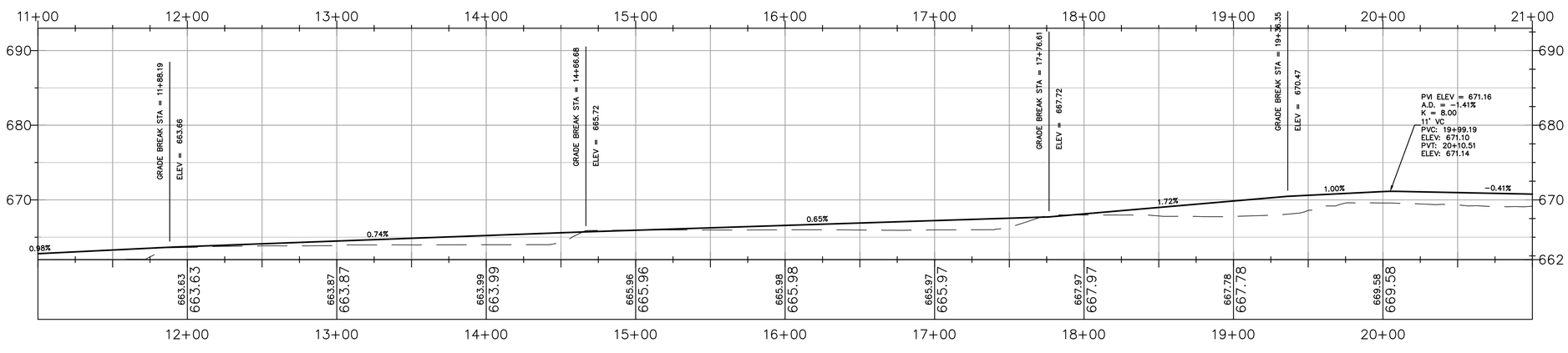

VERTICAL SCALE: 1" = 8' FEET

REPRODUCTIONS OF THIS PLAN ARE INVALID UNLESS THEY BEAR THE EMBOSSED SEAL OF THE UNDERSIGNED PROFESSIONAL.

ROBERT PINCKNEY, P.E. PE No. 24354

BOLTON GREENWAY EXTENSION

ROUTE 44

IN

BOLTON
CONNECTICUT

ALIGNMENT PLAN & PROFILE 2

AUGUST 26, 2015

REVISIONS:

PREPARED FOR:
TOWN OF BOLTON
222 BOLTON CENTER ROAD
BOLTON , CONNECTICUT 06043

BSC GROUP
300 Winding Brook Drive
Glastonbury, Connecticut 06033
860 652 8227

© 2015 BSC GROUP, INC.

SCALE: 1" = 40'

0 20 40 80 FEET

FILE: C3D CORRIDOR.DWG

DWG. NO: PP-1.1

JOB. NO: 83570.00

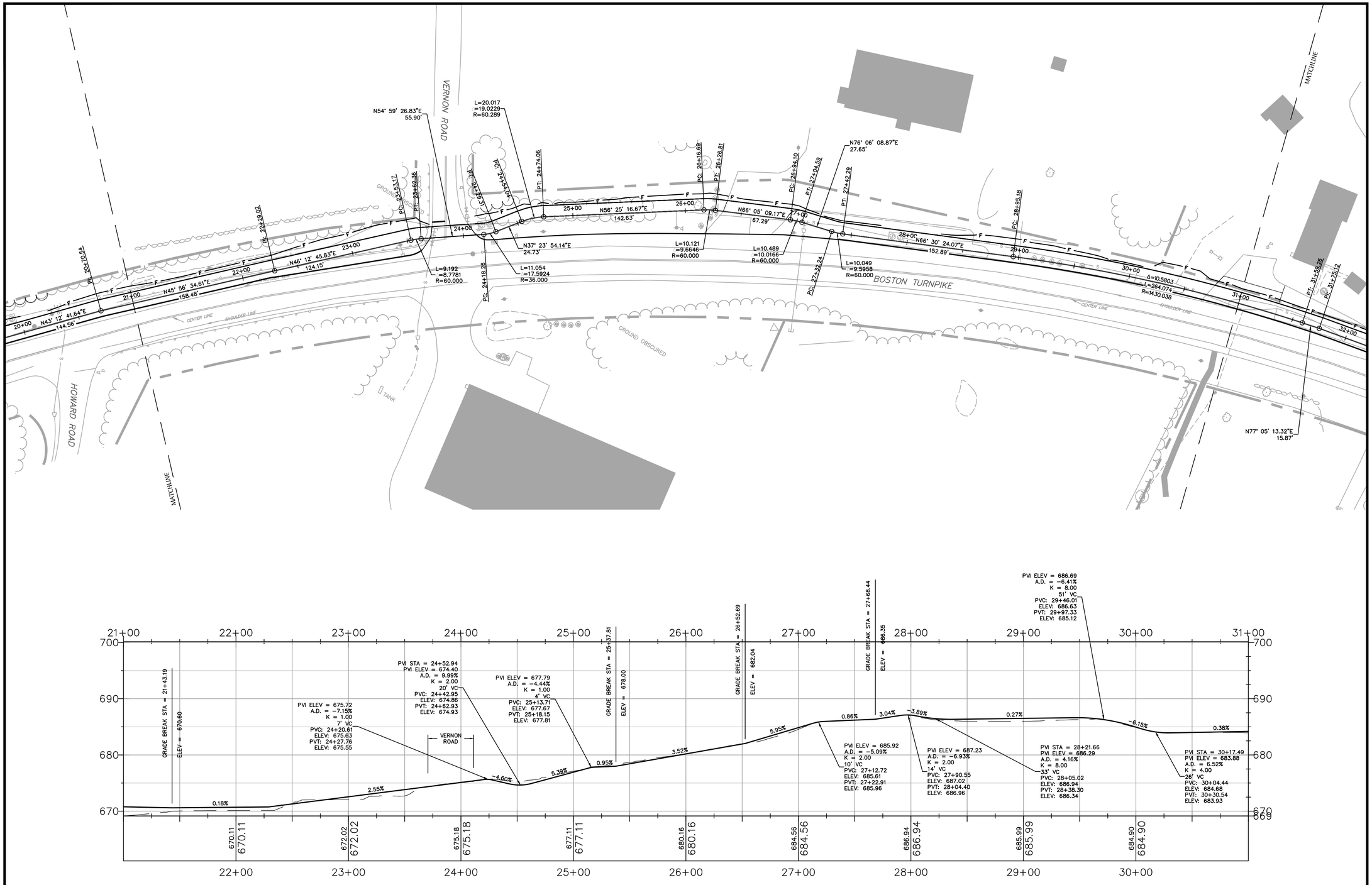

VERTICAL SCALE: 1" = 8' FEET

REPRODUCTIONS OF THIS PLAN ARE INVALID UNLESS THEY BEAR THE EMBOSSED SEAL OF THE UNDERSIGNED PROFESSIONAL.

ROBERT PINCKNEY, P.E. PE No. 24354

BOLTON GREENWAY EXTENSION

ROUTE 44

IN

BOLTON
CONNECTICUT

ALIGNMENT PLAN & PROFILE 3

AUGUST 26, 2015

REVISIONS:

PREPARED FOR:
TOWN OF BOLTON
222 BOLTON CENTER ROAD
BOLTON , CONNECTICUT 06043

BSC GROUP
300 Winding Brook Drive
Glastonbury, Connecticut 06033
860 652 8227

© 2015 BSC GROUP, INC.

SCALE: 1" = 40'

0 20 40 80 FEET

FILE: C3D CORRIDOR.DWG

DWG. NO:

JOB. NO: 83570.00

PP-1.2

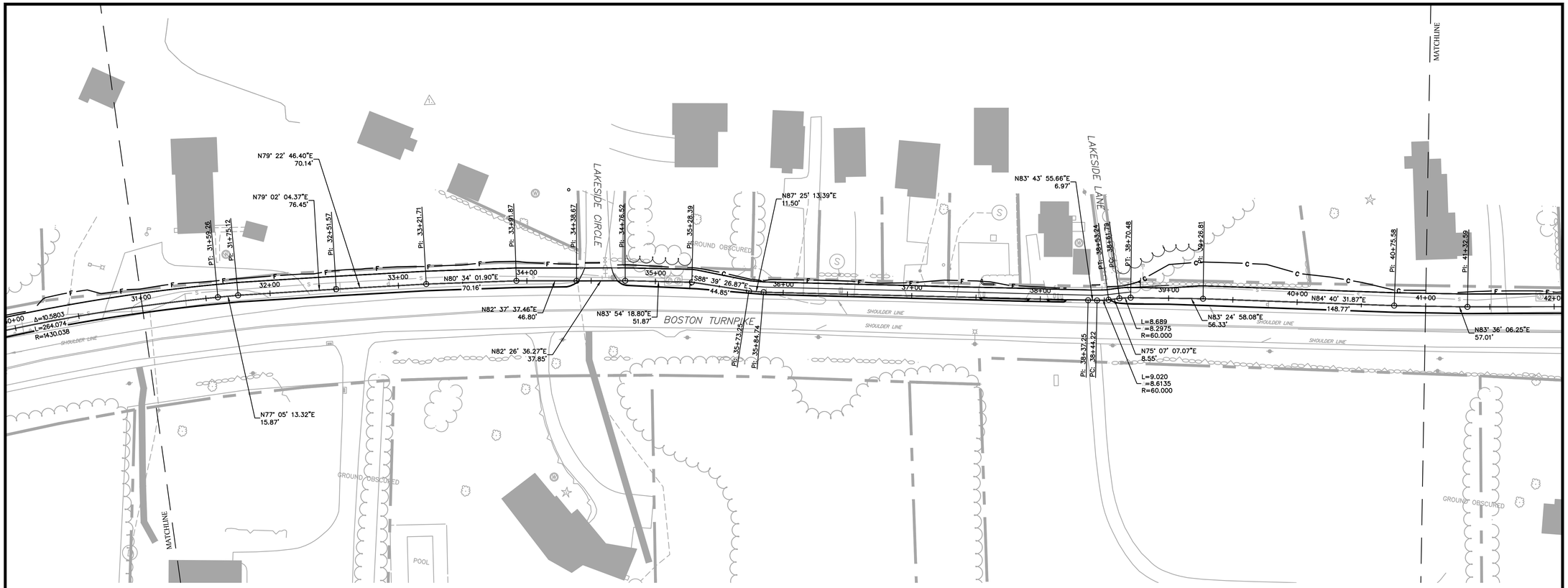

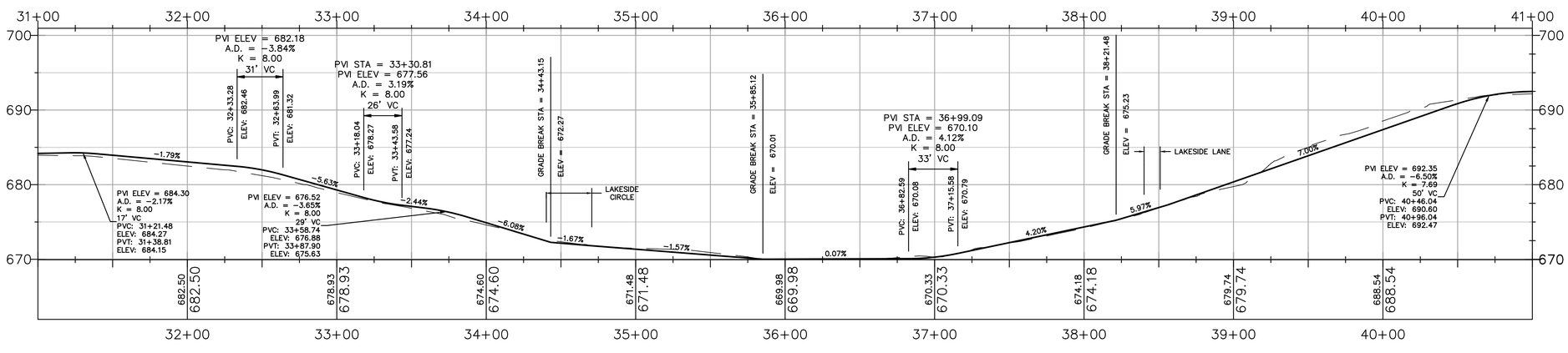

VERTICAL SCALE: 1" = 8' FEET

REPRODUCTIONS OF THIS PLAN ARE INVALID UNLESS THEY BEAR THE EMBOSSED SEAL OF THE UNDERSIGNED PROFESSIONAL.

ROBERT PINCKNEY, P.E. PE No. 24354

BOLTON GREENWAY EXTENSION

ROUTE 44

IN

BOLTON
CONNECTICUT

ALIGNMENT PLAN & PROFILE 4

AUGUST 26, 2015

REVISIONS:

PREPARED FOR:
TOWN OF BOLTON
222 BOLTON CENTER ROAD
BOLTON , CONNECTICUT 06043

BSC GROUP
300 Winding Brook Drive
Glastonbury, Connecticut 06033
860 652 8227

© 2015 BSC GROUP, INC.

SCALE: 1" = 40'

0 20 40 80 FEET

FILE: C3D CORRIDOR.DWG

DWG. NO:

JOB. NO: 83570.00

PP-1.3

VERTICAL SCALE: 1" = 8' FEET

REPRODUCTIONS OF THIS PLAN ARE INVALID UNLESS THEY BEAR THE EMBOSSED SEAL OF THE UNDERSIGNED PROFESSIONAL.

ROBERT PINCKNEY, P.E. PE No. 24354

BOLTON GREENWAY EXTENSION

ROUTE 44

IN

BOLTON
CONNECTICUT

ALIGNMENT PLAN & PROFILE 5

AUGUST 26, 2015

REVISIONS:

PREPARED FOR:
TOWN OF BOLTON
222 BOLTON CENTER ROAD
BOLTON , CONNECTICUT 06043

BSC GROUP
300 Winding Brook Drive
Glastonbury, Connecticut 06033
860 652 8227

© 2015 BSC GROUP, INC.

SCALE: 1" = 40'

0 20 40 80 FEET

FILE: C3D CORRIDOR.DWG

DWG. NO: PP-1.4

JOB. NO: 83570.00

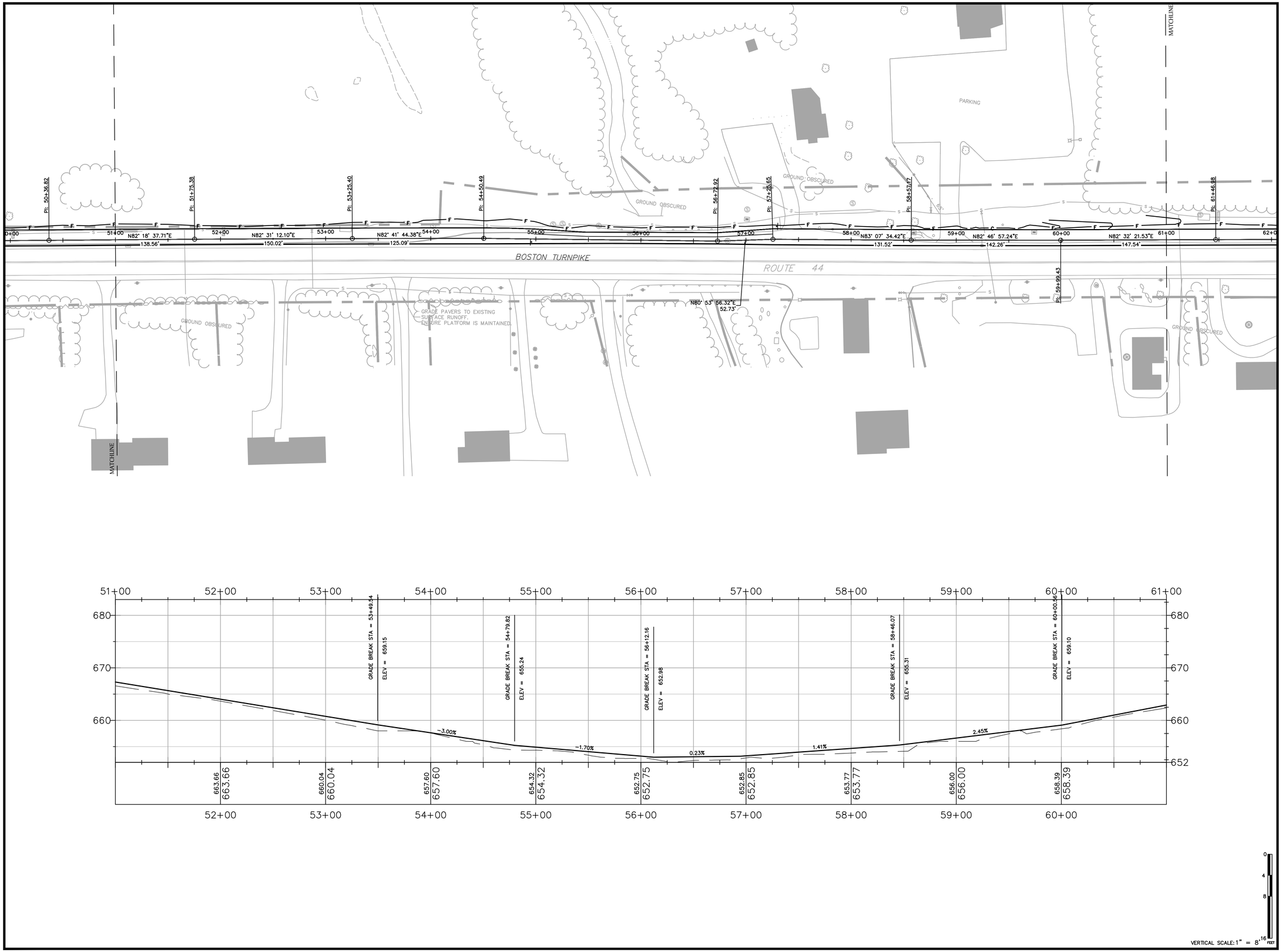

VERTICAL SCALE: 1" = 8' FEET

REPRODUCTIONS OF THIS PLAN ARE INVALID UNLESS THEY BEAR THE EMBOSSED SEAL OF THE UNDERSIGNED PROFESSIONAL.

ROBERT PINCKNEY, P.E. PE No. 24354

BOLTON GREENWAY EXTENSION

ROUTE 44

IN

BOLTON
CONNECTICUT

ALIGNMENT PLAN & PROFILE 6

AUGUST 26, 2015

REVISIONS:

PREPARED FOR:
TOWN OF BOLTON
222 BOLTON CENTER ROAD
BOLTON , CONNECTICUT 06043

BSC GROUP
300 Winding Brook Drive
Glastonbury, Connecticut 06033
860 652 8227

© 2015 BSC GROUP, INC.

SCALE: 1" = 40'

0 20 40 80 FEET

FILE: C3D CORRIDOR.DWG

DWG. NO: PP-1.5

JOB. NO: 83570.00

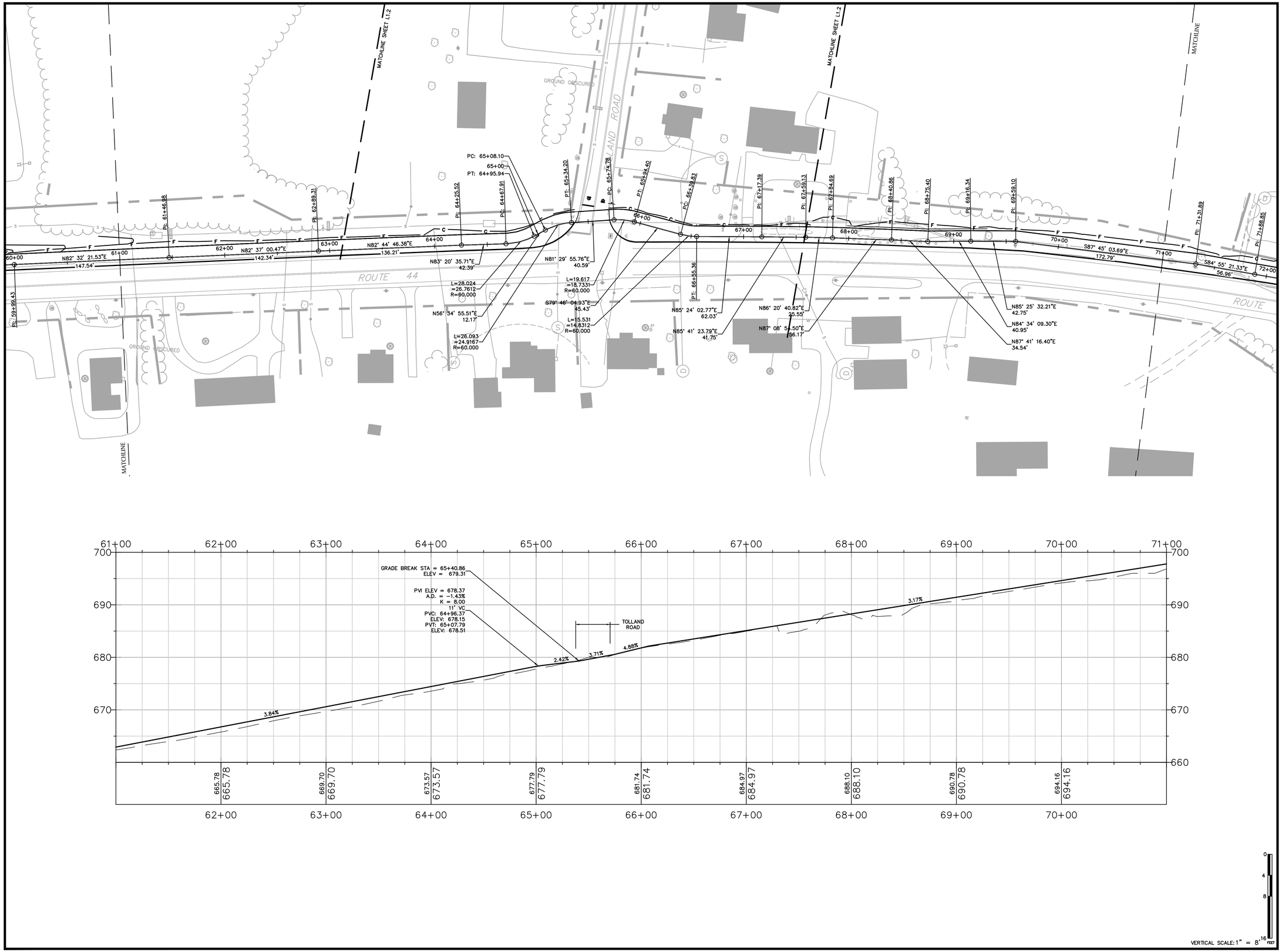

VERTICAL SCALE: 1" = 8' FEET

REPRODUCTIONS OF THIS PLAN ARE INVALID UNLESS THEY BEAR THE EMBOSSED SEAL OF THE UNDERSIGNED PROFESSIONAL.

ROBERT PINCKNEY, P.E. PE No. 24354

BOLTON GREENWAY EXTENSION

ROUTE 44

IN

BOLTON
CONNECTICUT

ALIGNMENT PLAN & PROFILE 7

AUGUST 26, 2015

REVISIONS:

PREPARED FOR:
TOWN OF BOLTON
222 BOLTON CENTER ROAD
BOLTON , CONNECTICUT 06043

BSC GROUP
300 Winding Brook Drive
Glastonbury, Connecticut 06033
860 652 8227

© 2015 BSC GROUP, INC.

SCALE: 1" = 40'

0 20 40 80 FEET

FILE: C3D CORRIDOR.DWG

DWG. NO: PP-1.6

JOB. NO: 83570.00

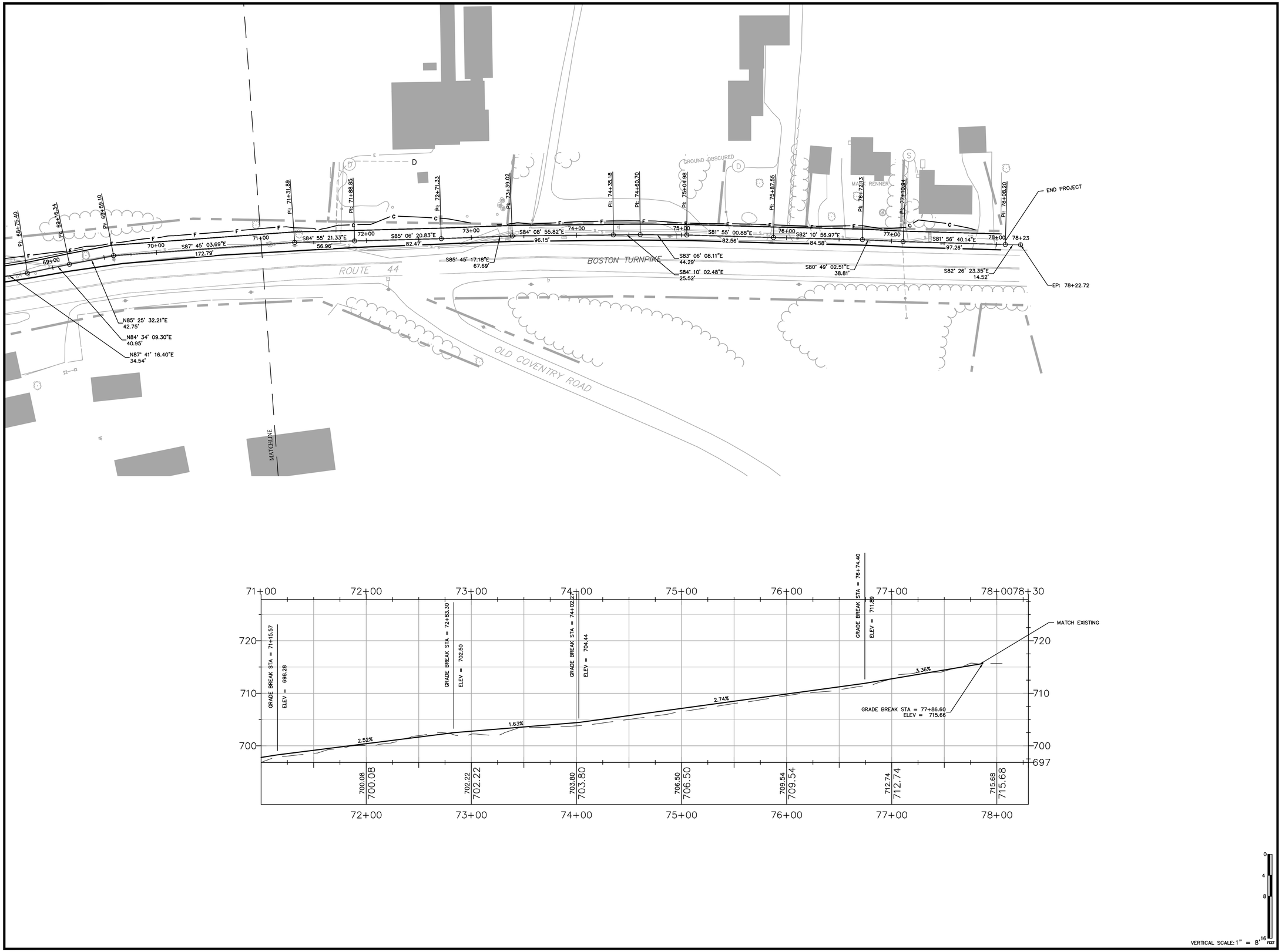

VERTICAL SCALE: 1" = 8' FEET

REPRODUCTIONS OF THIS PLAN ARE INVALID UNLESS THEY BEAR THE EMBOSSED SEAL OF THE UNDERSIGNED PROFESSIONAL.

ROBERT PINCKNEY, P.E. PE No. 24354

BOLTON GREENWAY EXTENSION

ROUTE 44

IN

BOLTON
CONNECTICUT

ALIGNMENT PLAN & PROFILE 8

AUGUST 26, 2015

REVISIONS:

PREPARED FOR:
TOWN OF BOLTON
222 BOLTON CENTER ROAD
BOLTON , CONNECTICUT 06043

BSC GROUP
300 Winding Brook Drive
Glastonbury, Connecticut 06033
860 652 8227

© 2015 BSC GROUP, INC.

SCALE: 1" = 40'

0 20 40 80 FEET

FILE: C3D CORRIDOR.DWG

DWG. NO: PP-1.7

JOB. NO: 83570.00

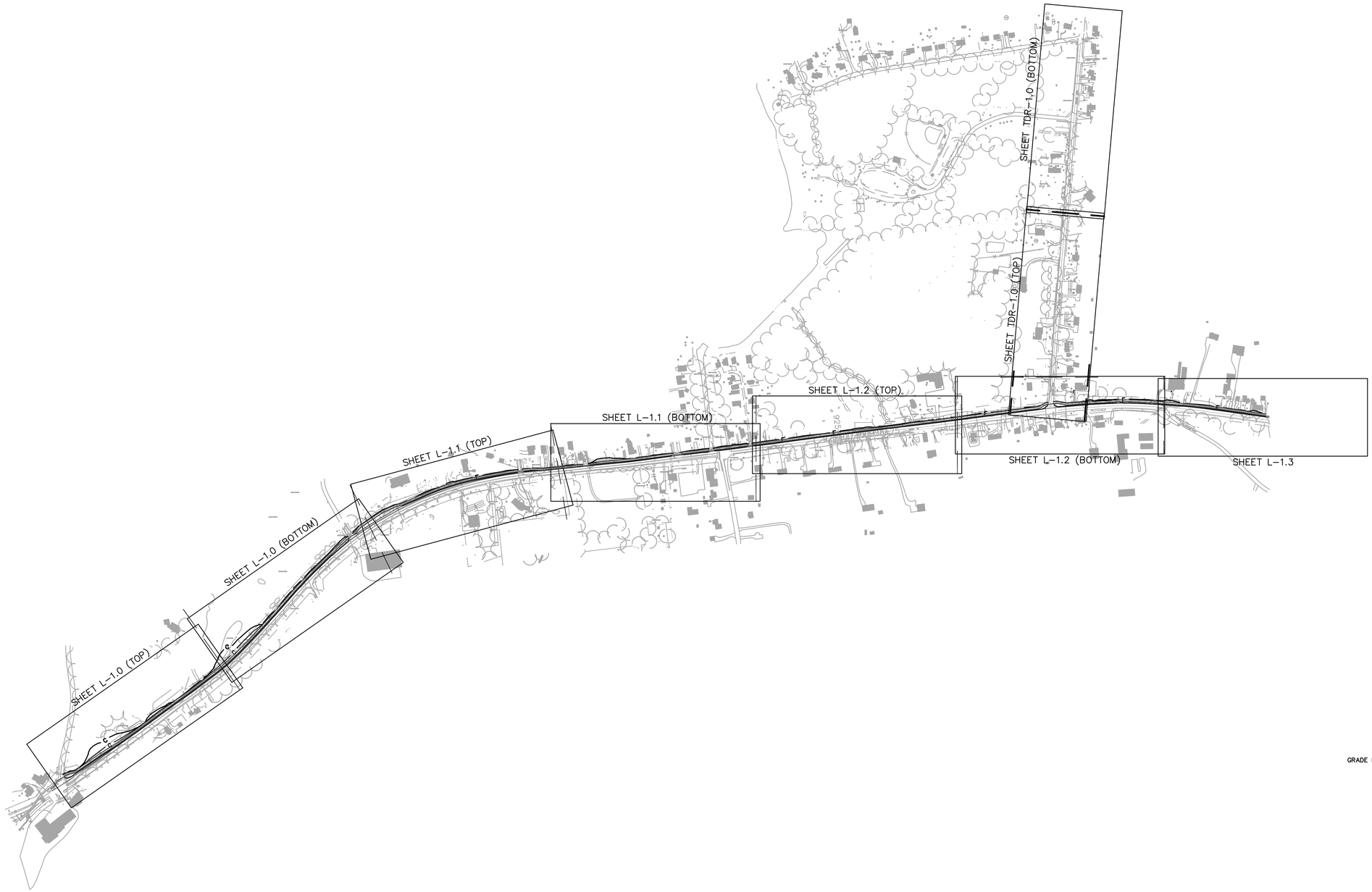

REPRODUCTIONS OF THIS PLAN ARE INVALID UNLESS THEY BEAR THE EMBOSSED SEAL OF THE UNDERSIGNED PROFESSIONAL.

ROBERT PINCKNEY, P.E. PE No. 24354

BOLTON GREENWAY EXTENSION

ROUTE 44

IN

BOLTON CONNECTICUT

LAYOUT KEY PLAN

AUGUST 26, 2015

REVISIONS:

PREPARED FOR:

TOWN OF BOLTON
222 BOLTON CENTER ROAD
BOLTON , CONNECTICUT 06043

BSC GROUP
300 Winding Brook Drive
Glastonbury, Connecticut 06033
860 652 8227

© 2015 BSC GROUP, INC.

SCALE: 1" = 300'

0 150 300 600 FEET

FILE: LAYOUT PLAN.DWG

DWG. NO:

JOB. NO: 83570.00

KEY-1.0

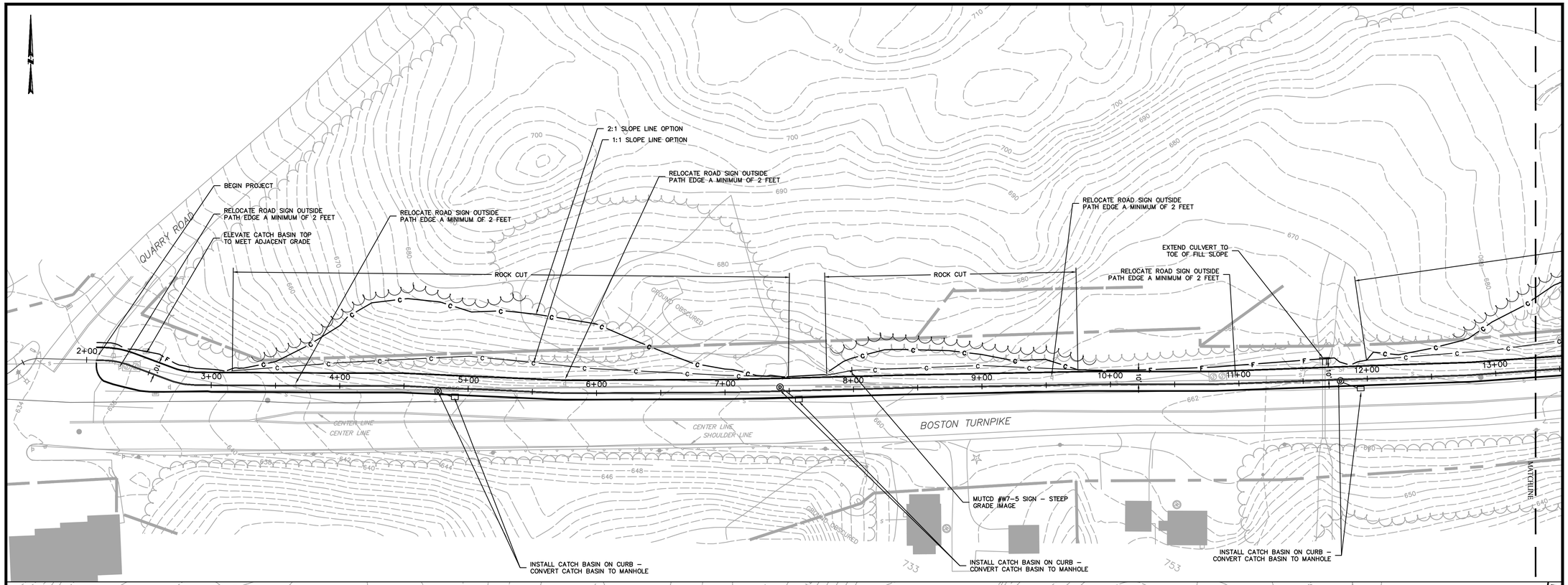

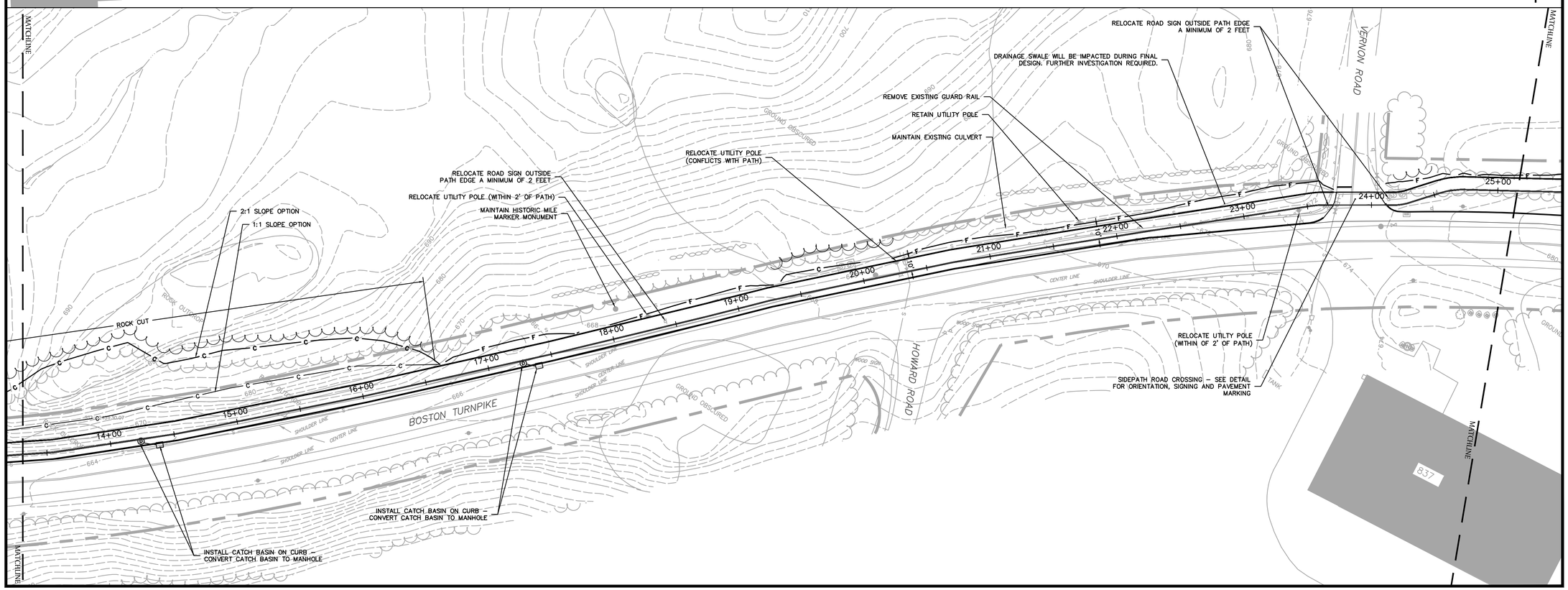

REPRODUCTIONS OF THIS PLAN ARE INVALID UNLESS THEY BEAR THE EMBOSSED SEAL OF THE UNDERSIGNED PROFESSIONAL.

ROBERT PINCKNEY, P.E. PE No. 24354

BOLTON GREENWAY EXTENSION

ROUTE 44

IN

BOLTON
CONNECTICUT

LAYOUT PLAN 1

AUGUST 26, 2015

REVISIONS:

PREPARED FOR:
TOWN OF BOLTON
222 BOLTON CENTER ROAD
BOLTON , CONNECTICUT 06043

BSC GROUP
300 Winding Brook Drive
Glastonbury, Connecticut 06033
860 652 8227

© 2015 BSC GROUP, INC.

SCALE: 1" = 40'

0 20 40 80 FEET

FILE: LAYOUT PLAN.DWG

DWG. NO: L-1.0

JOB. NO: 83570.00

REPRODUCTIONS OF THIS PLAN ARE INVALID UNLESS THEY BEAR THE EMBOSSED SEAL OF THE UNDERSIGNED PROFESSIONAL.

ROBERT PINCKNEY, P.E. PE No. 24354

BOLTON GREENWAY EXTENSION

ROUTE 44

IN

BOLTON

CONNECTICUT

LAYOUT PLAN 2

AUGUST 26, 2015

REVISIONS:

PREPARED FOR:
TOWN OF BOLTON
222 BOLTON CENTER ROAD
BOLTON , CONNECTICUT 06043

BSC GROUP
300 Winding Brook Drive
Glastonbury, Connecticut 06033
860 652 8227

© 2015 BSC GROUP, INC.

SCALE: 1" = 40'

0 20 40 80 FEET

FILE: LAYOUT PLAN.DWG

DWG. NO:

JOB. NO: 83570.00

L-1.1

REPRODUCTIONS OF THIS PLAN ARE INVALID UNLESS THEY BEAR THE EMBOSSED SEAL OF THE UNDERSIGNED PROFESSIONAL.

ROBERT PINCKNEY, P.E. PE No. 24354

BOLTON GREENWAY EXTENSION

ROUTE 44

IN

BOLTON
CONNECTICUT

LAYOUT PLAN 3

AUGUST 26, 2015

REVISIONS:

PREPARED FOR:
TOWN OF BOLTON
222 BOLTON CENTER ROAD
BOLTON , CONNECTICUT 06043

BSC GROUP
300 Winding Brook Drive
Glastonbury, Connecticut 06033
860 652 8227

© 2015 BSC GROUP, INC.

SCALE: 1" = 40'
0 20 40 80 FEET

FILE: LAYOUT PLAN.DWG
DWG. NO:
JOB. NO: 83570.00

L-1.2

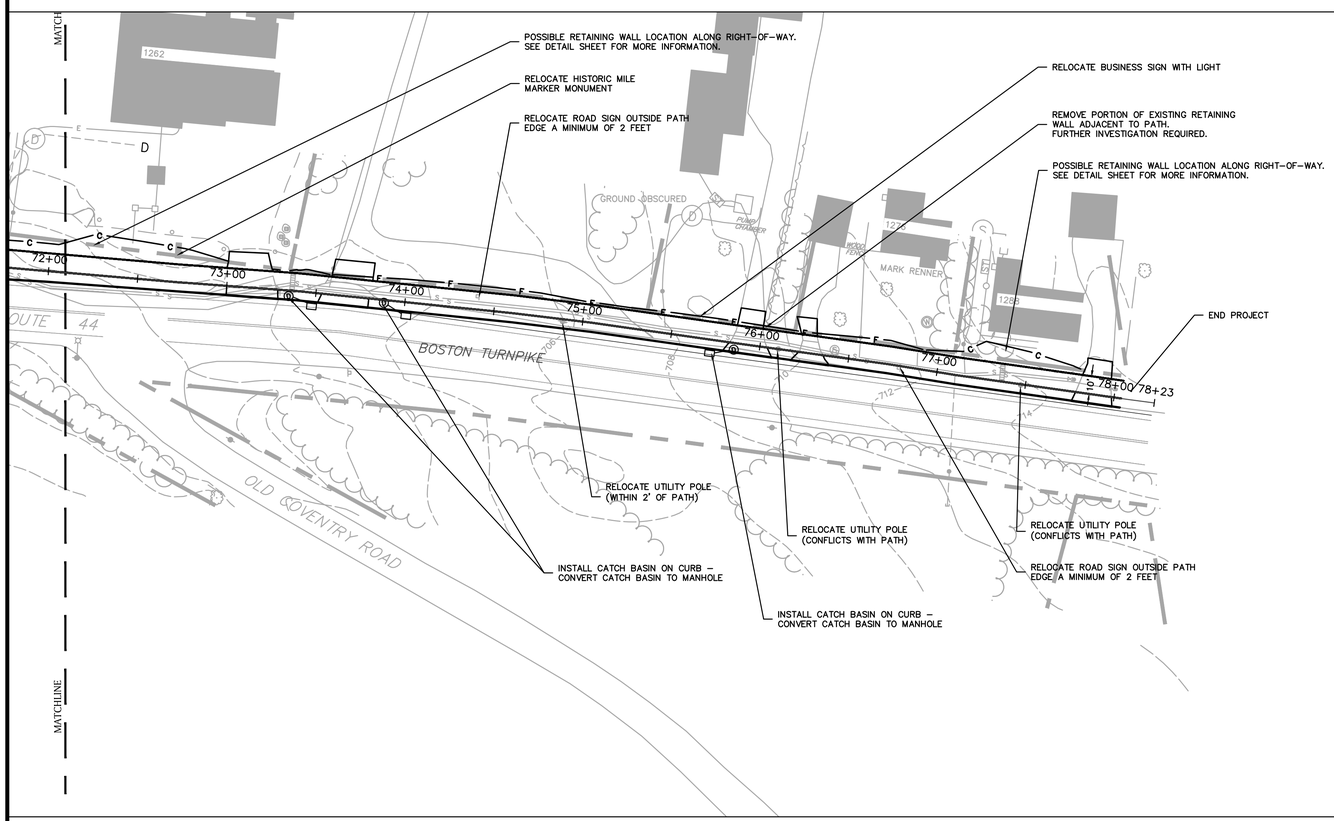

REPRODUCTIONS OF THIS PLAN ARE INVALID UNLESS THEY BEAR THE EMBOSSED SEAL OF THE UNDERSIGNED PROFESSIONAL.

ROBERT PINCKNEY, P.E. PE No. 24354

BOLTON GREENWAY EXTENSION

ROUTE 44
IN
BOLTON CONNECTICUT

LAYOUT PLAN 4

AUGUST 26, 2015

REVISIONS:

PREPARED FOR:
TOWN OF BOLTON
222 BOLTON CENTER ROAD
BOLTON , CONNECTICUT 06043

BSC GROUP
300 Winding Brook Drive
Glastonbury, Connecticut 06033
860 652 8227

© 2015 BSC GROUP, INC.

SCALE: 1" = 40'
0 20 40 80 FEET

FILE: LAYOUT PLAN.DWG
DWG. NO:
JOB. NO: 83570.00

L-1.3

REPRODUCTIONS OF THIS PLAN ARE INVALID UNLESS THEY BEAR THE EMBOSSED SEAL OF THE UNDERSIGNED PROFESSIONAL.

ROBERT PINCKNEY, P.E. PE No. 24354

BOLTON GREENWAY EXTENSION

ROUTE 44

IN

BOLTON
CONNECTICUT

TOLLAND ROAD PLAN

AUGUST 26, 2015

REVISIONS:

PREPARED FOR:
TOWN OF BOLTON
222 BOLTON CENTER ROAD
BOLTON , CONNECTICUT 06043

BSC GROUP
300 Winding Brook Drive
Glastonbury, Connecticut 06033
860 652 8227

© 2015 BSC GROUP, INC.

SCALE: 1" = 40'

0 20 40 80 FEET

FILE: C3D CORRIDOR.DWG

DWG. NO:

JOB. NO: 83570.00

TDR-1.0

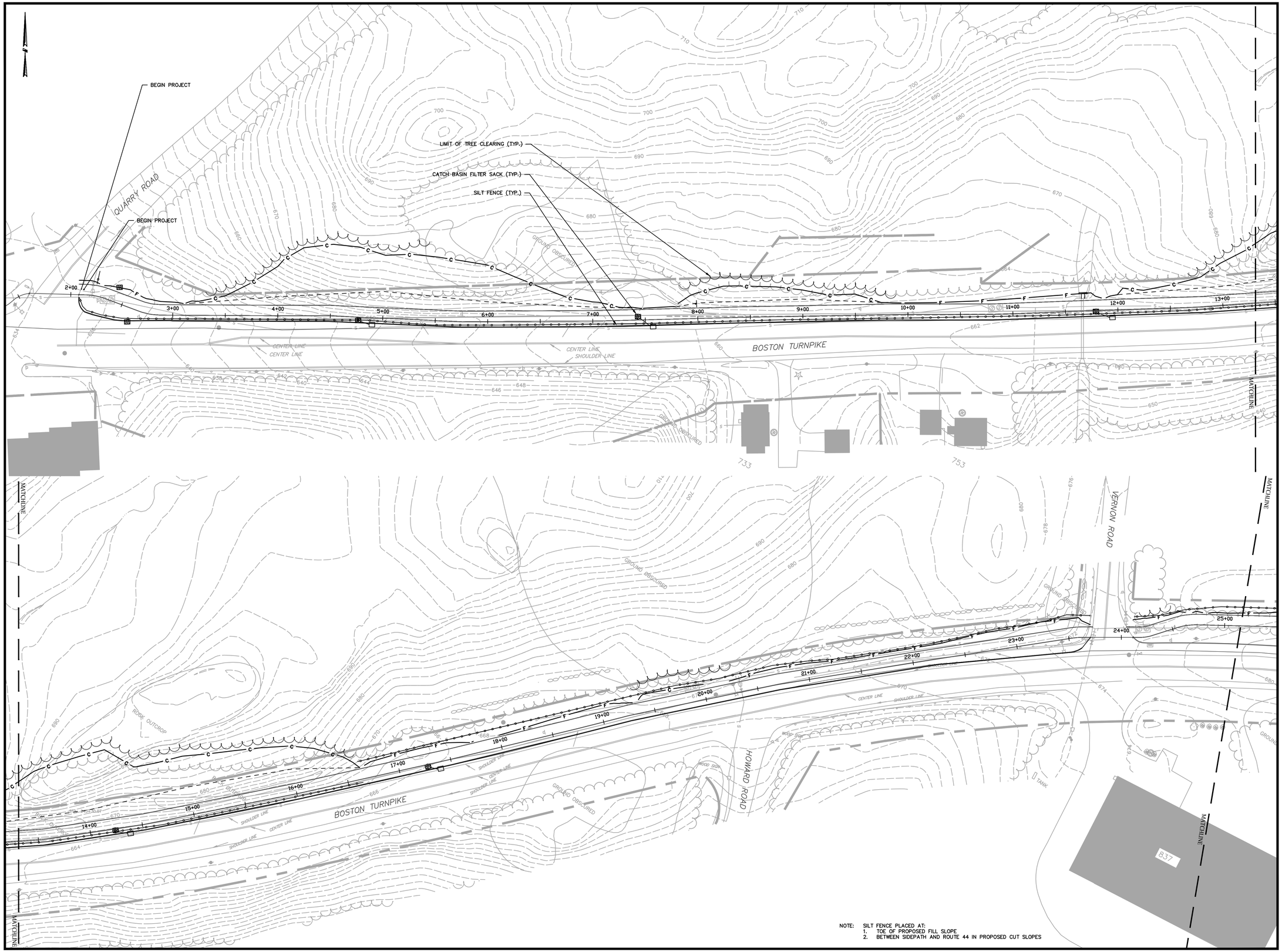

NOTE: SILT FENCE PLACED AT:
1. TOE OF PROPOSED FILL SLOPE
2. BETWEEN SIDEPATH AND ROUTE 44 IN PROPOSED CUT SLOPES

REPRODUCTIONS OF THIS PLAN ARE INVALID UNLESS THEY BEAR THE EMBOSSED SEAL OF THE UNDERSIGNED PROFESSIONAL.

ROBERT PINCKNEY, P.E. PE No. 24354

BOLTON GREENWAY EXTENSION

ROUTE 44
IN
BOLTON
CONNECTICUT

EROSION AND SEDIMENTATION CONTROL PLAN 1

AUGUST 26, 2015

REVISIONS:

PREPARED FOR:
TOWN OF BOLTON
222 BOLTON CENTER ROAD
BOLTON , CONNECTICUT 06043

BSC GROUP
300 Winding Brook Drive
Glastonbury, Connecticut 06033
860 652 8227

© 2015 BSC GROUP, INC.

SCALE: 1" = 40'
0 20 40 80 FEET

FILE: 83570.00-ES.DWG
DWG. NO:
JOB. NO: 83570.00

ES-1.0

NOTE: SILT FENCE PLACED AT:
1. TOE OF PROPOSED FILL SLOPE
2. BETWEEN SIDEPATH AND ROUTE 44 IN PROPOSED CUT SLOPES

REPRODUCTIONS OF THIS PLAN ARE INVALID UNLESS THEY BEAR THE EMBOSSED SEAL OF THE UNDERSIGNED PROFESSIONAL.

ROBERT PINCKNEY, P.E. PE No. 24354

BOLTON GREENWAY EXTENSION

ROUTE 44
IN
BOLTON
CONNECTICUT

EROSION AND SEDIMENTATION CONTROL PLAN 2

AUGUST 26, 2015

REVISIONS:

PREPARED FOR:
TOWN OF BOLTON
222 BOLTON CENTER ROAD
BOLTON , CONNECTICUT 06043

BSC GROUP
300 Winding Brook Drive
Glastonbury, Connecticut 06033
860 652 8227

© 2015 BSC GROUP, INC.

SCALE: 1" = 40'
0 20 40 80 FEET

FILE: 83570.00-ES.DWG
DWG. NO:
JOB. NO: 83570.00

ES-1.1

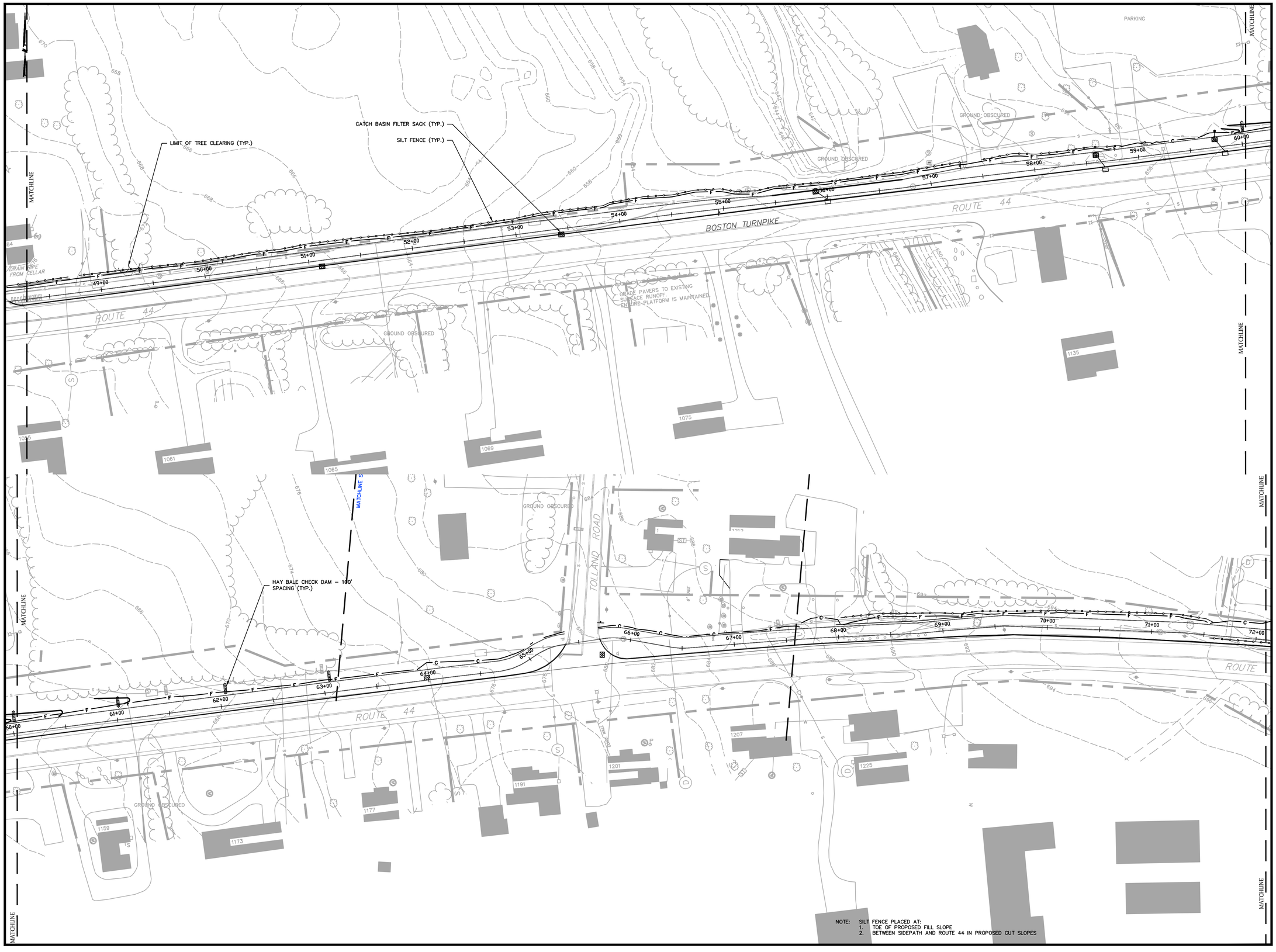

NOTE: SILT FENCE PLACED AT:
1. TOE OF PROPOSED FILL SLOPE
2. BETWEEN SIDEPATH AND ROUTE 44 IN PROPOSED CUT SLOPES

REPRODUCTIONS OF THIS PLAN ARE INVALID UNLESS THEY BEAR THE EMBOSSED SEAL OF THE UNDERSIGNED PROFESSIONAL.

ROBERT PINCKNEY, P.E. PE No. 24354

BOLTON GREENWAY EXTENSION

ROUTE 44
IN
BOLTON CONNECTICUT

EROSION AND SEDIMENTATION CONTROL PLAN 3

AUGUST 26, 2015

REVISIONS:

PREPARED FOR:
TOWN OF BOLTON
222 BOLTON CENTER ROAD
BOLTON , CONNECTICUT 06043

BSC GROUP
300 Winding Brook Drive
Glastonbury, Connecticut 06033
860 652 8227

© 2015 BSC GROUP, INC.

SCALE: 1" = 40'
0 20 40 80 FEET

FILE: 83570.00–ES.DWG
DWG. NO:
JOB. NO: 83570.00

ES-1.2

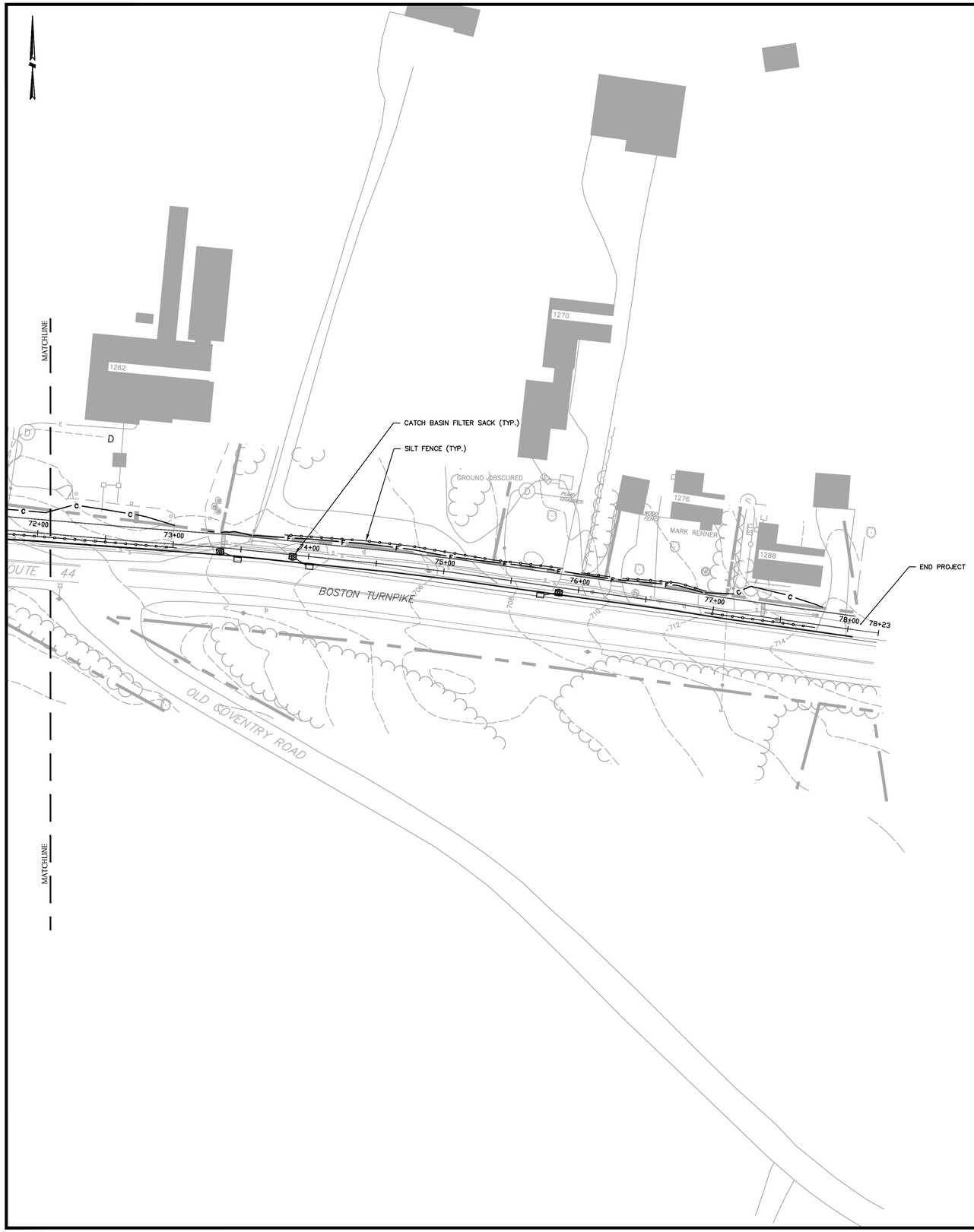

NOTE: SILT FENCE PLACED AT:
1. TOE OF PROPOSED FILL SLOPE
2. BETWEEN SIDEPATH AND ROUTE 44 IN PROPOSED CUT SLOPES

REPRODUCTIONS OF THIS PLAN ARE INVALID UNLESS THEY BEAR THE EMBOSSED SEAL OF THE UNDERSIGNED PROFESSIONAL.

ROBERT PINCKNEY, P.E. PE No. 24354

BOLTON GREENWAY EXTENSION

ROUTE 44
IN
BOLTON
CONNECTICUT

EROSION AND SEDIMENTATION CONTROL PLAN 4

AUGUST 26, 2015

REVISIONS:

PREPARED FOR:
TOWN OF BOLTON
222 BOLTON CENTER ROAD
BOLTON , CONNECTICUT 06043

BSC GROUP
300 Winding Brook Drive
Glastonbury, Connecticut 06033
860 652 8227

© 2015 BSC GROUP, INC.

SCALE: 1" = 40'
0 20 40 80 FEET

FILE: 83570.00-ES.DWG
DWG. NO:
JOB. NO: 83570.00

ES-1.3

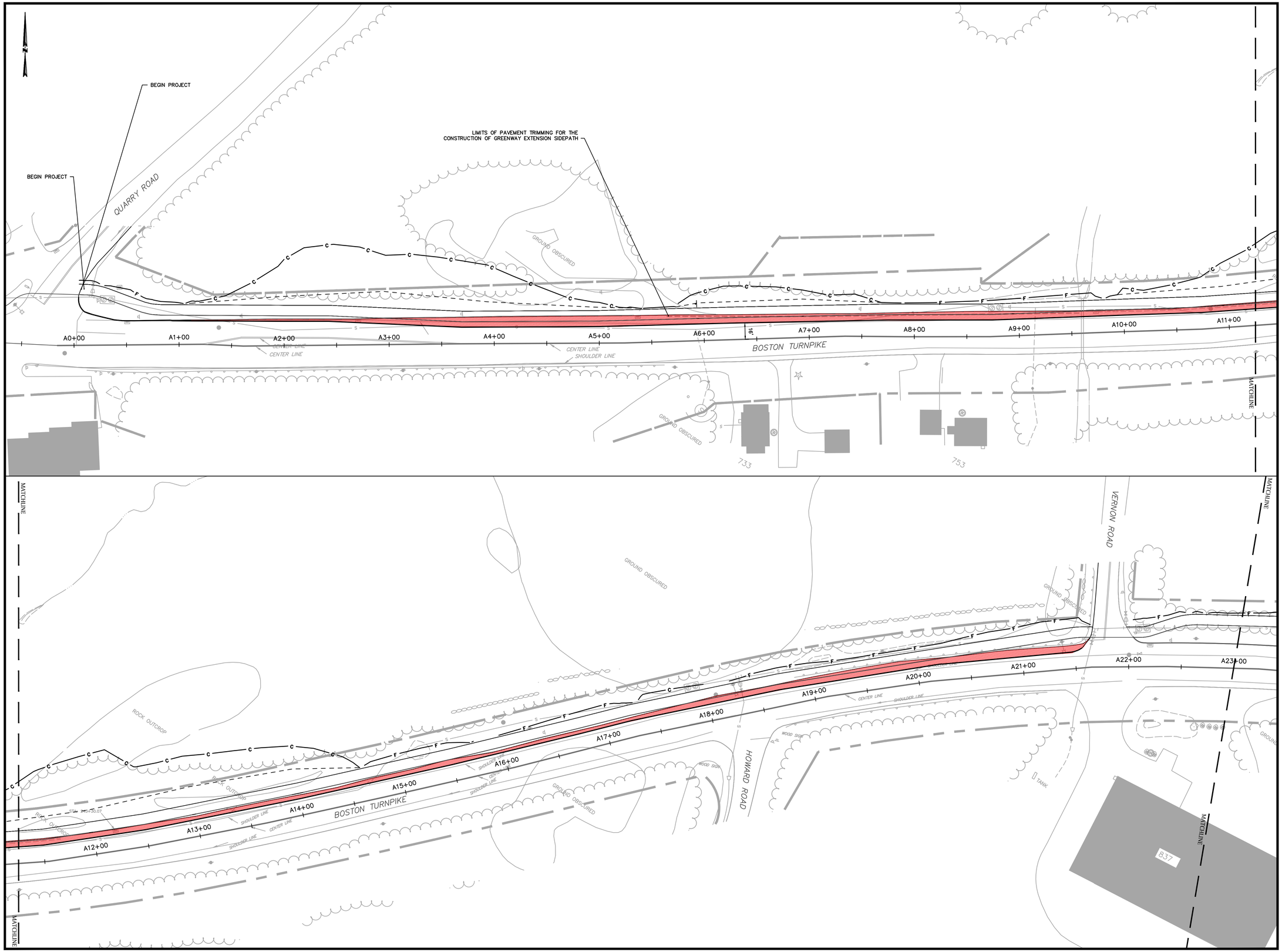

REPRODUCTIONS OF THIS PLAN ARE INVALID UNLESS THEY BEAR THE EMBOSSED SEAL OF THE UNDERSIGNED PROFESSIONAL.

ROBERT PINCKNEY, P.E. PE No. 24354

BOLTON GREENWAY EXTENSION

ROUTE 44

IN

BOLTON
CONNECTICUT

PAVEMENT TRIMMING
PLAN 1

AUGUST 26, 2015

REVISIONS:

PREPARED FOR:
TOWN OF BOLTON
222 BOLTON CENTER ROAD
BOLTON , CONNECTICUT 06043

BSC GROUP
300 Winding Brook Drive
Glastonbury, Connecticut 06033
860 652 8227

© 2015 BSC GROUP, INC.

SCALE: 1" = 40'

0 20 40 80 FEET

FILE: CONNDOT PAVEMENT TRIMMING.DWG

DWG. NO: TR-1.0

JOB. NO: 83570.00

REPRODUCTIONS OF THIS PLAN ARE INVALID UNLESS THEY BEAR THE EMBOSSED SEAL OF THE UNDERSIGNED PROFESSIONAL.

ROBERT PINCKNEY, P.E. PE No. 24354

BOLTON GREENWAY EXTENSION

ROUTE 44

IN

BOLTON
CONNECTICUT

PAVEMENT TRIMMING
PLAN 2

AUGUST 26, 2015

REVISIONS:

PREPARED FOR:
TOWN OF BOLTON
222 BOLTON CENTER ROAD
BOLTON , CONNECTICUT 06043

BSC GROUP
300 Winding Brook Drive
Glastonbury, Connecticut 06033
860 652 8227

© 2015 BSC GROUP, INC.

SCALE: Custom

0 32 64 128 FEET

FILE: CONNDOT PAVEMENT TRIMMING.DWG

DWG. NO: TR-1.1

JOB. NO: 83570.00

REPRODUCTIONS OF THIS PLAN ARE INVALID UNLESS THEY BEAR THE EMBOSSED SEAL OF THE UNDERSIGNED PROFESSIONAL.

ROBERT PINCKNEY, P.E. PE No. 24354

BOLTON GREENWAY EXTENSION

ROUTE 44

IN

BOLTON
CONNECTICUT

PAVEMENT TRIMMING
PLAN 3

AUGUST 26, 2015

REVISIONS:

PREPARED FOR:
TOWN OF BOLTON
222 BOLTON CENTER ROAD
BOLTON , CONNECTICUT 06043

BSC GROUP
300 Winding Brook Drive
Glastonbury, Connecticut 06033
860 652 8227

© 2015 BSC GROUP, INC.

SCALE: 1" = 40'

0 20 40 80 FEET

FILE: CONNDOT PAVEMENT TRIMMING.DWG

DWG. NO:

JOB. NO: 83570.00

TR-1.2

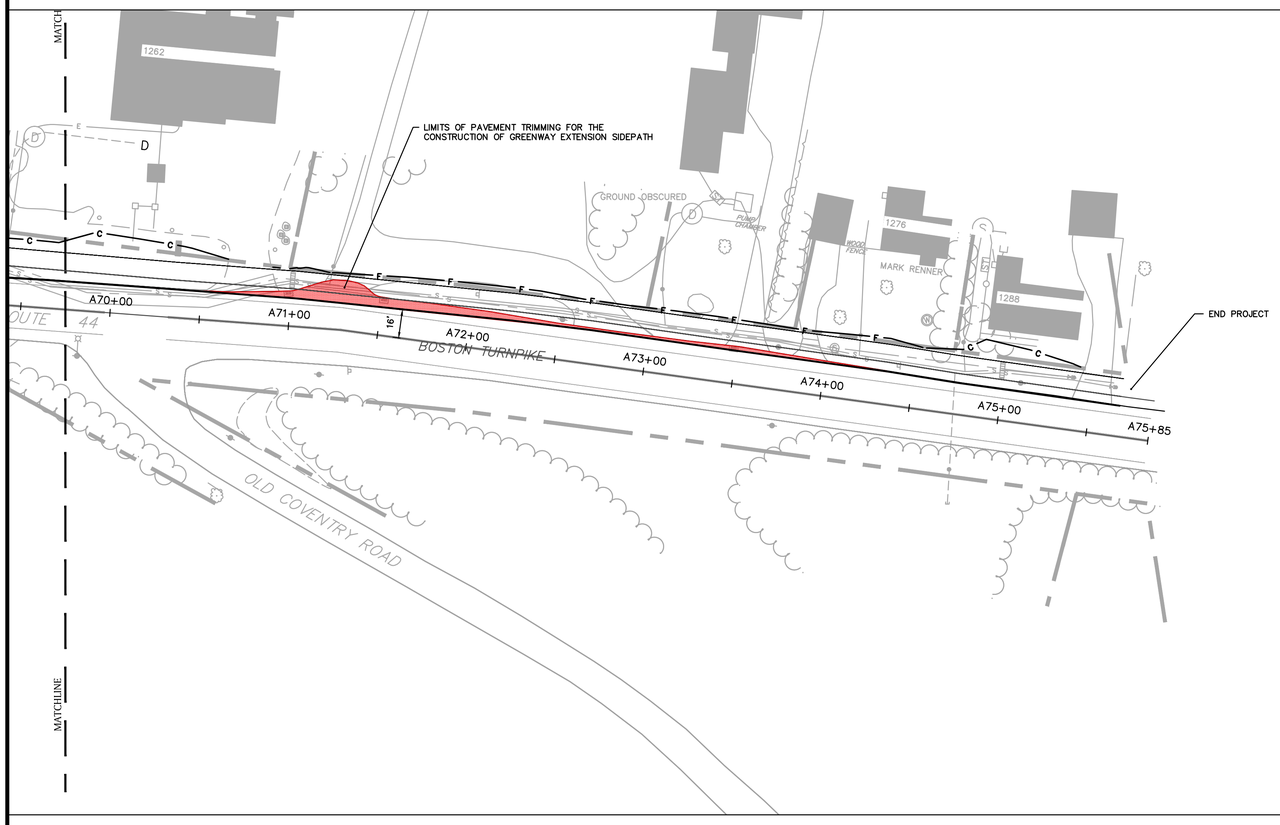

REPRODUCTIONS OF THIS PLAN ARE INVALID UNLESS THEY BEAR THE EMBOSSED SEAL OF THE UNDERSIGNED PROFESSIONAL.

ROBERT PINCKNEY, P.E. PE No. 24354

BOLTON GREENWAY EXTENSION

ROUTE 44
IN
BOLTON CONNECTICUT

PAVEMENT TRIMMING PLAN 4

AUGUST 26, 2015

REVISIONS:

PREPARED FOR:
TOWN OF BOLTON
222 BOLTON CENTER ROAD
BOLTON , CONNECTICUT 06043

BSC GROUP
300 Winding Brook Drive
Glastonbury, Connecticut 06033
860 652 8227

© 2015 BSC GROUP, INC.

SCALE: 1" = 40'

0 20 40 80 FEET

FILE: CONNDOT PAVEMENT TRIMMING.DWG

DWG. NO: TR-1.3

JOB. NO: 83570.00

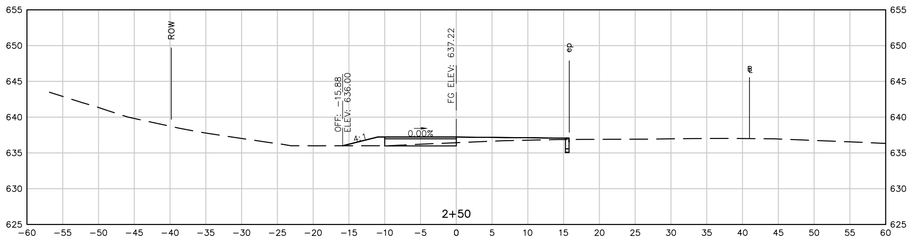

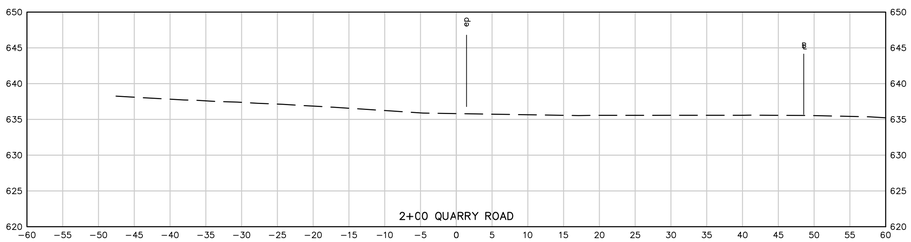

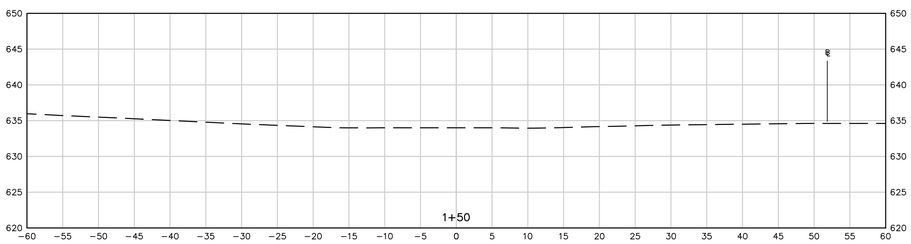

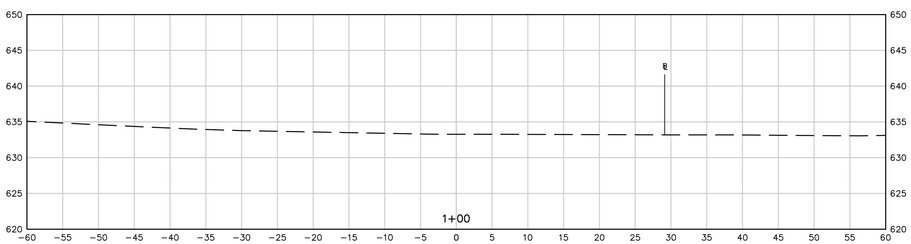

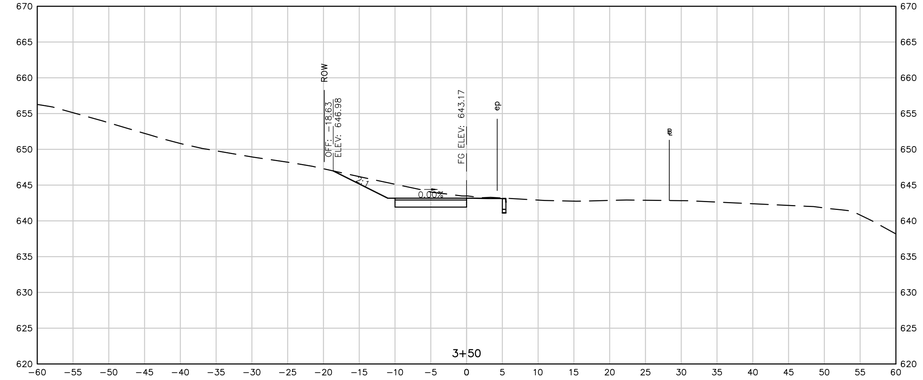

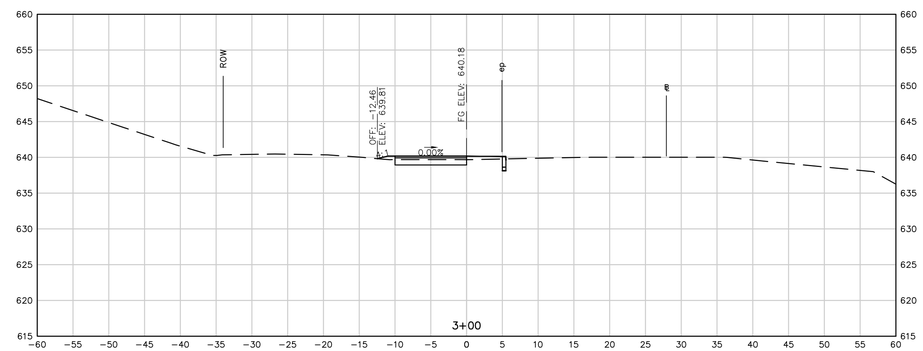

REPRODUCTIONS OF THIS PLAN ARE INVALID UNLESS THEY BEAR THE EMBOSSED SEAL OF THE UNDERSIGNED PROFESSIONAL.

ROBERT PINCKNEY, P.E. PE No. 24354

BOLTON GREENWAY EXTENSION

ROUTE 44

IN

BOLTON
CONNECTICUT

SECTION SHEET 1

AUGUST 26, 2015

REVISIONS:

PREPARED FOR:

TOWN OF BOLTON
222 BOLTON CENTER ROAD
BOLTON CT, 06043

BSC GROUP
300 Winding Brook Drive
Glastonbury, Connecticut 06033
860 652 8227

© 2015 BSC GROUP, INC.

SCALE: 1" = 10'

0 5 10 20 FEET

FILE: C3D CORRIDOR.DWG

DWG. NO: XS-1.0

JOB. NO: 83570.00

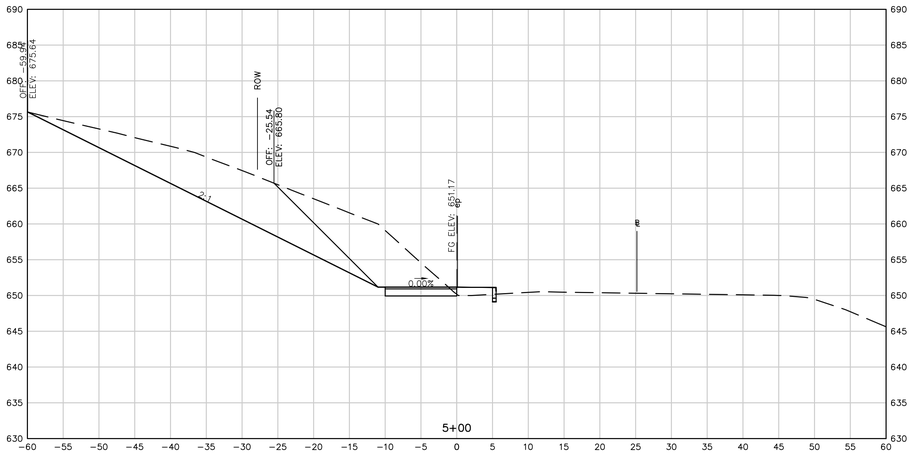

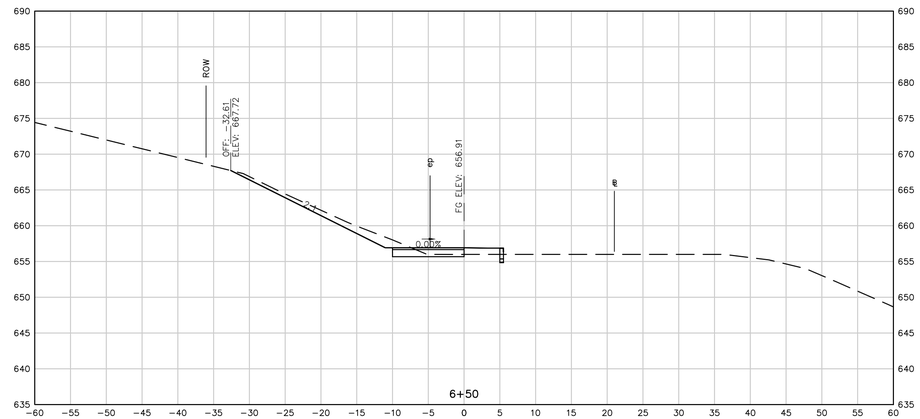

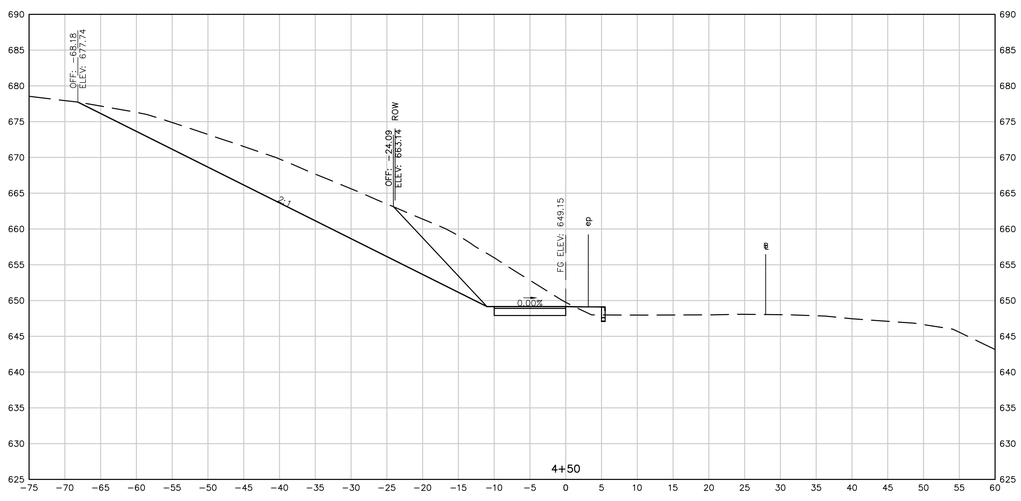

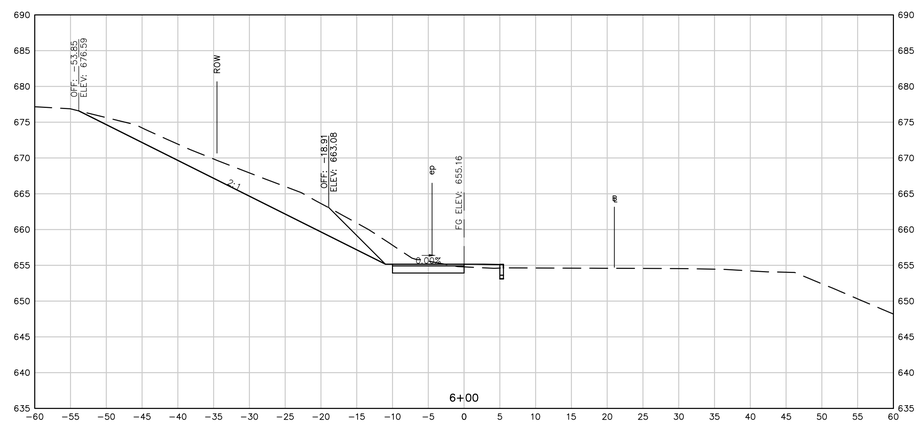

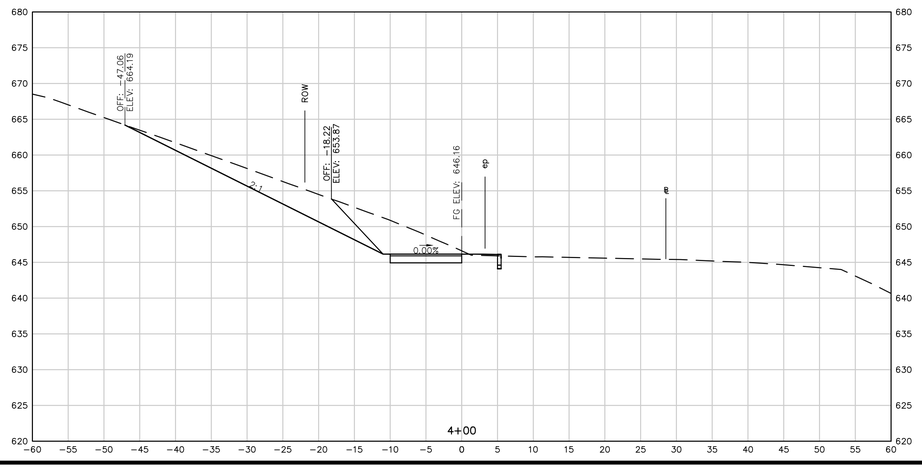

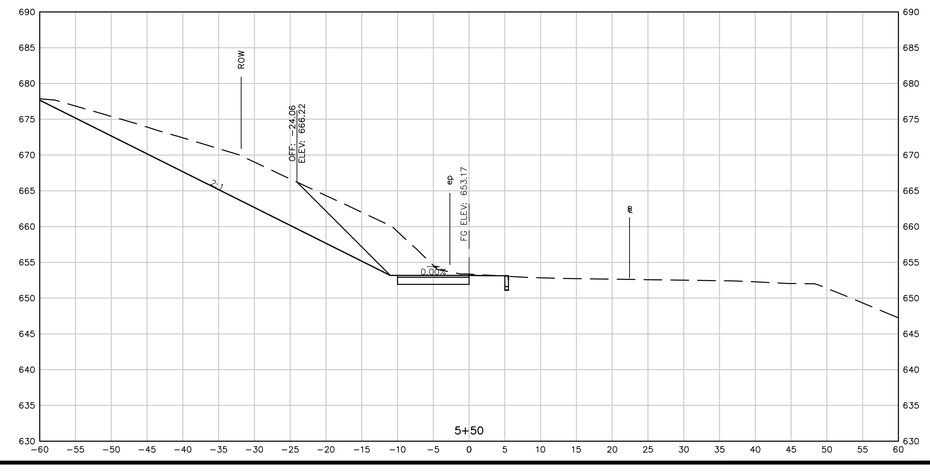

REPRODUCTIONS OF THIS PLAN ARE INVALID UNLESS THEY BEAR THE EMBOSSED SEAL OF THE UNDERSIGNED PROFESSIONAL.

ROBERT PINCKNEY, P.E. PE No. 24354

BOLTON GREENWAY EXTENSION

ROUTE 44

IN

BOLTON

CONNECTICUT

SECTION SHEET 2

AUGUST 26, 2015

REVISIONS:

PREPARED FOR:

TOWN OF BOLTON
222 BOLTON CENTER ROAD BOLTON CT, 06043

BSC GROUP
300 Winding Brook Drive
Glastonbury, Connecticut 06033
860 652 8227

© 2015 BSC GROUP, INC.

SCALE: 1" = 10'

0 5 10 20 FEET

FILE: C3D CORRIDOR.DWG

DWG. NO:

JOB. NO: 83570.00

XS-1.1

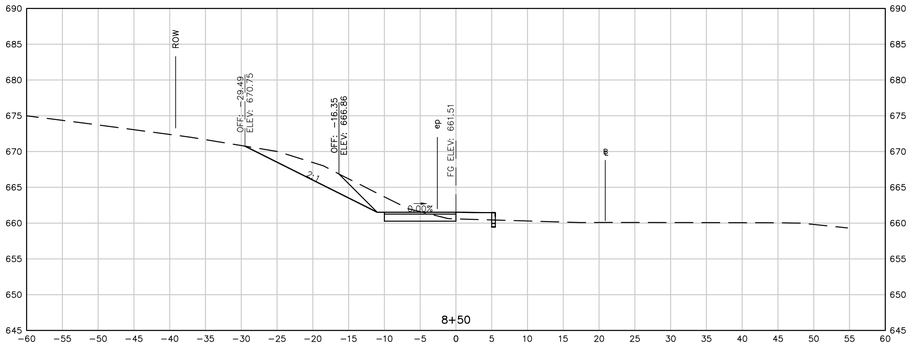

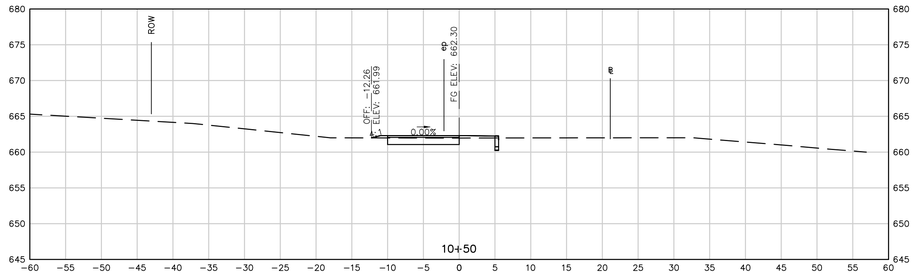

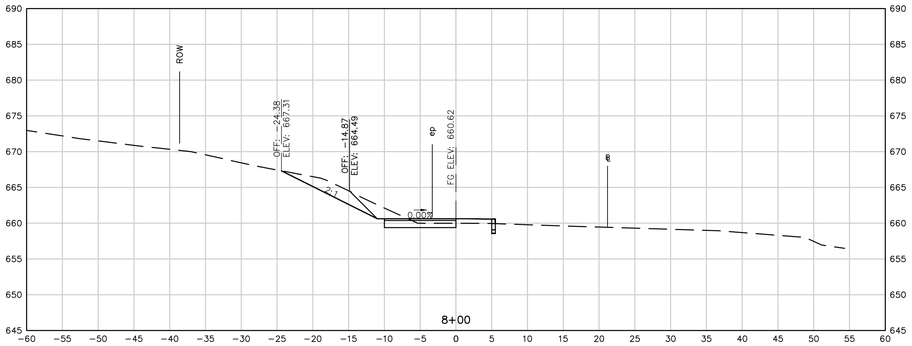

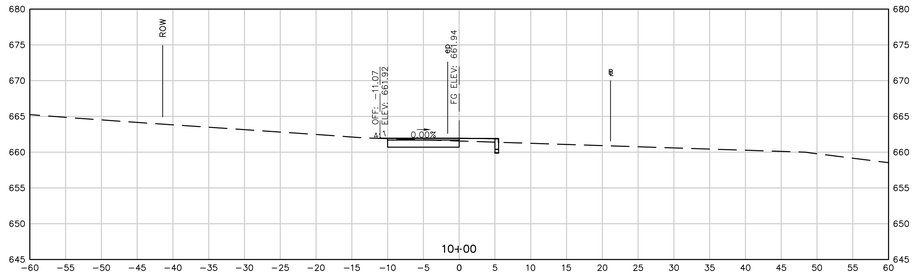

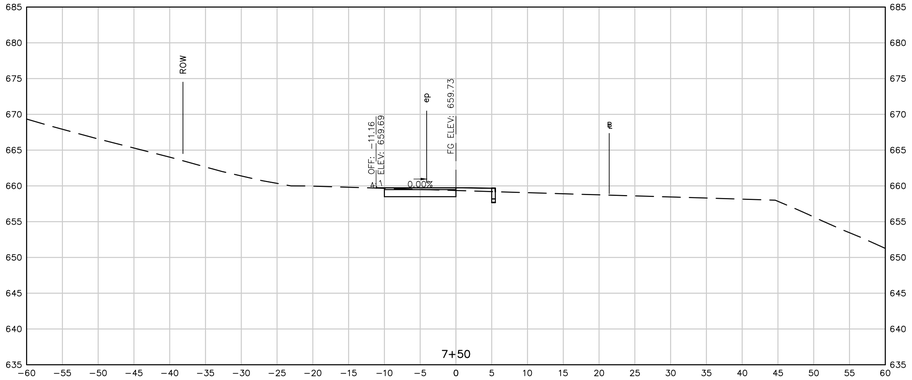

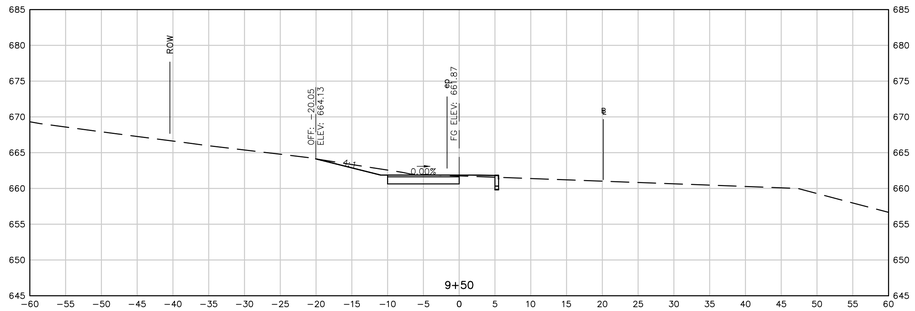

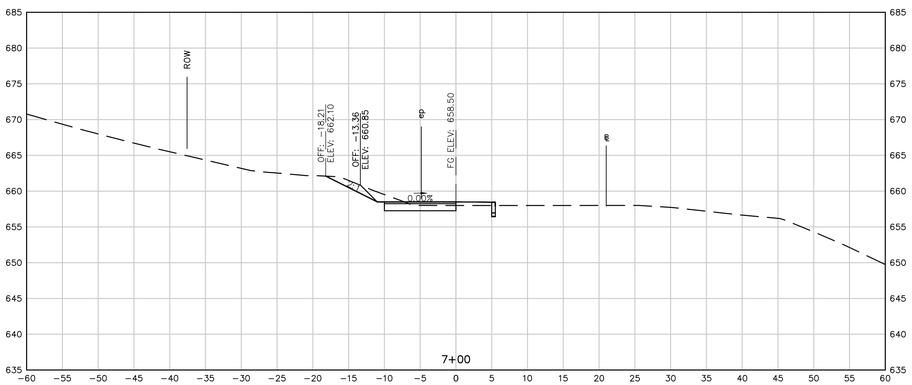

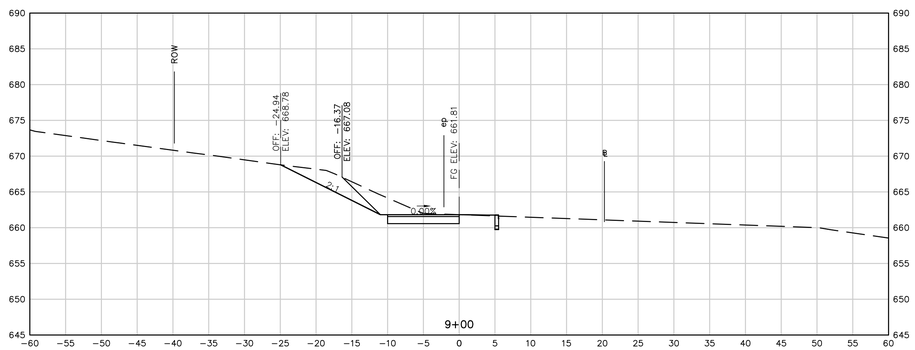

REPRODUCTIONS OF THIS PLAN ARE INVALID UNLESS THEY BEAR THE EMBOSSED SEAL OF THE UNDERSIGNED PROFESSIONAL.

ROBERT PINCKNEY, P.E. PE No. 24354

BOLTON GREENWAY EXTENSION

ROUTE 44

IN

BOLTON
CONNECTICUT

SECTION SHEET 3

AUGUST 26, 2015

REVISIONS:

PREPARED FOR:

TOWN OF BOLTON
222 BOLTON CENTER
ROAD BOLTON CT,
06043

BSC GROUP
300 Winding Brook Drive
Glastonbury, Connecticut 06033
860 652 8227

© 2015 BSC GROUP, INC.

SCALE: 1" = 10'

0 5 10 20 FEET

FILE: C3D CORRIDOR.DWG

DWG. NO:

JOB. NO: 83570.00

XS-1.2

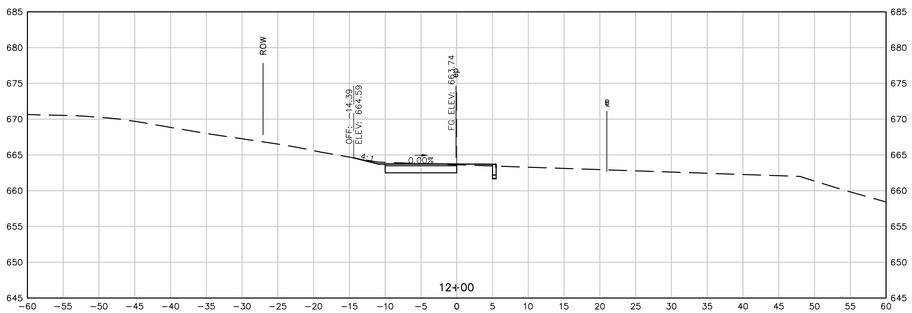

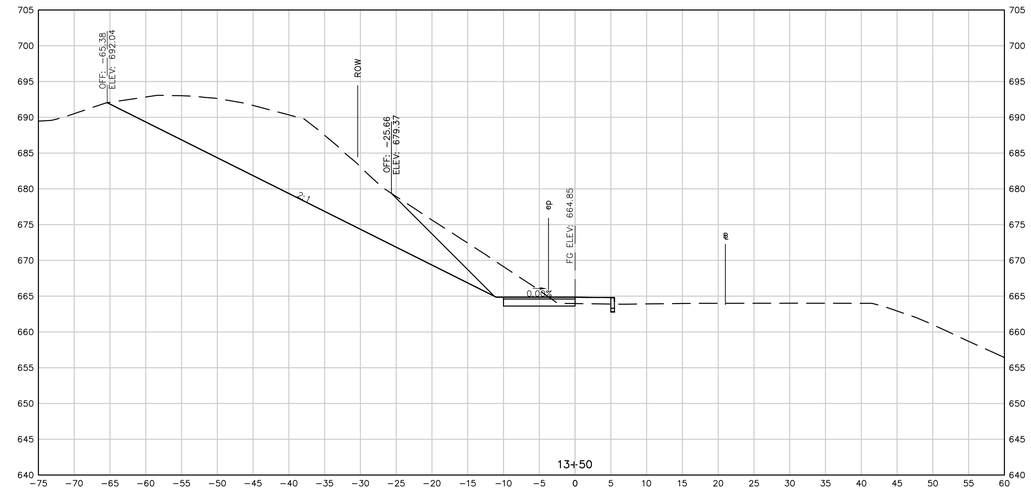

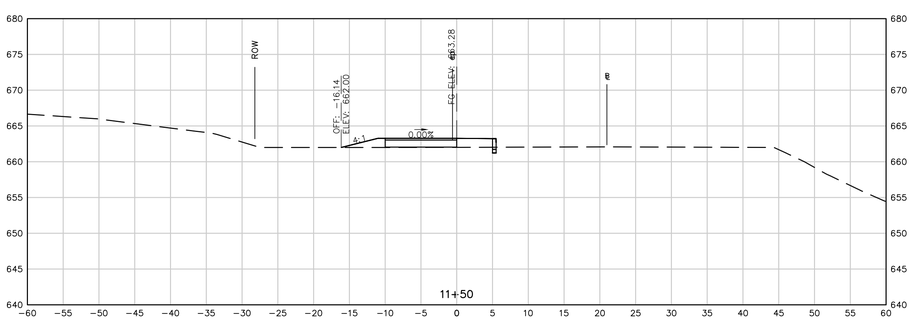

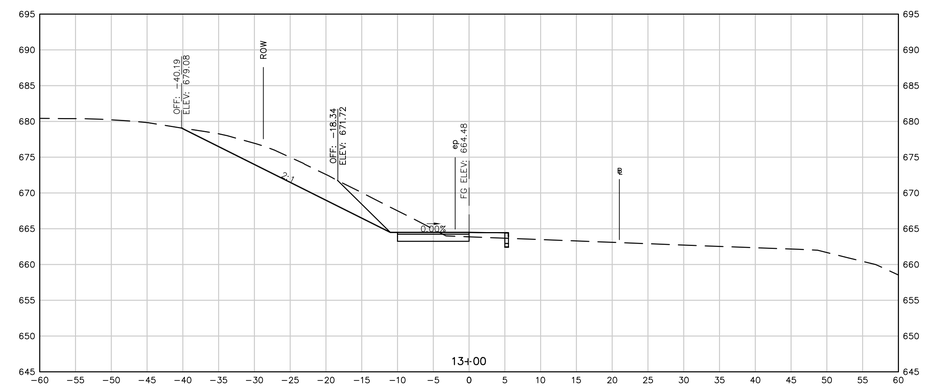

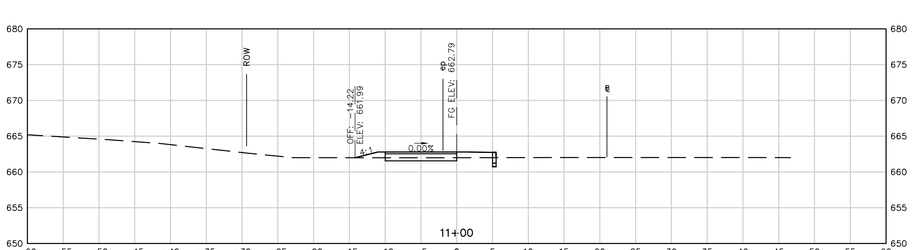

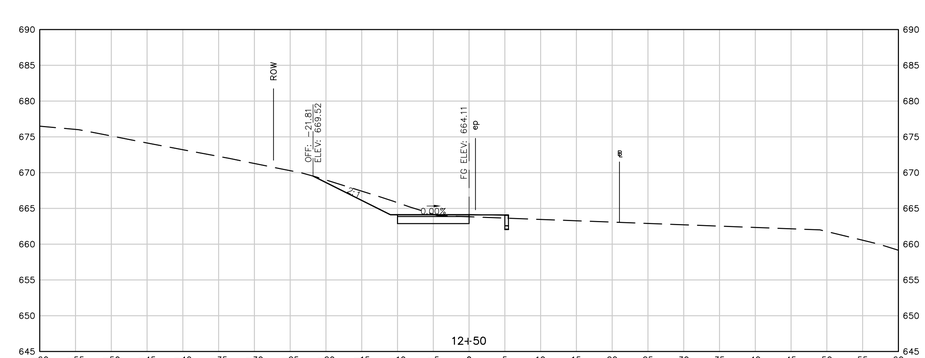

REPRODUCTIONS OF THIS PLAN ARE INVALID UNLESS THEY BEAR THE EMBOSSED SEAL OF THE UNDERSIGNED PROFESSIONAL.

ROBERT PINCKNEY, P.E. PE No. 24354

BOLTON GREENWAY EXTENSION

ROUTE 44

IN

BOLTON

CONNECTICUT

SECTION SHEET 4

AUGUST 26, 2015

REVISIONS:

PREPARED FOR:

TOWN OF BOLTON
222 BOLTON CENTER
ROAD BOLTON CT,
06043

BSC GROUP
300 Winding Brook Drive
Glastonbury, Connecticut 06033
860 652 8227

© 2015 BSC GROUP, INC.

SCALE: 1" = 10'

0 5 10 20 FEET

FILE: C3D CORRIDOR.DWG

DWG. NO: XS-1.3

JOB. NO: 83570.00

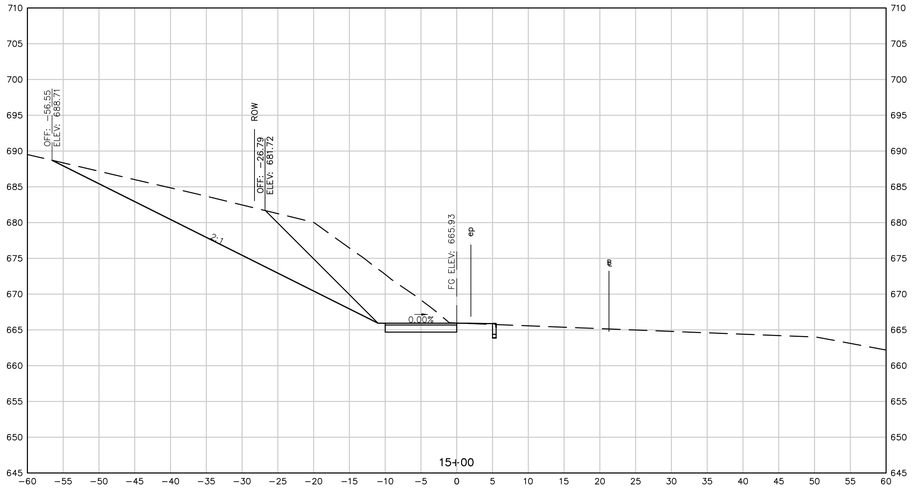

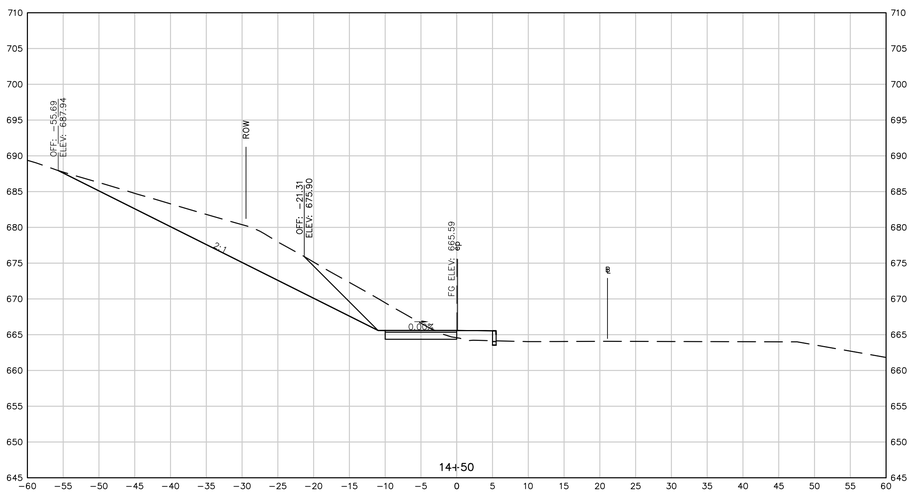

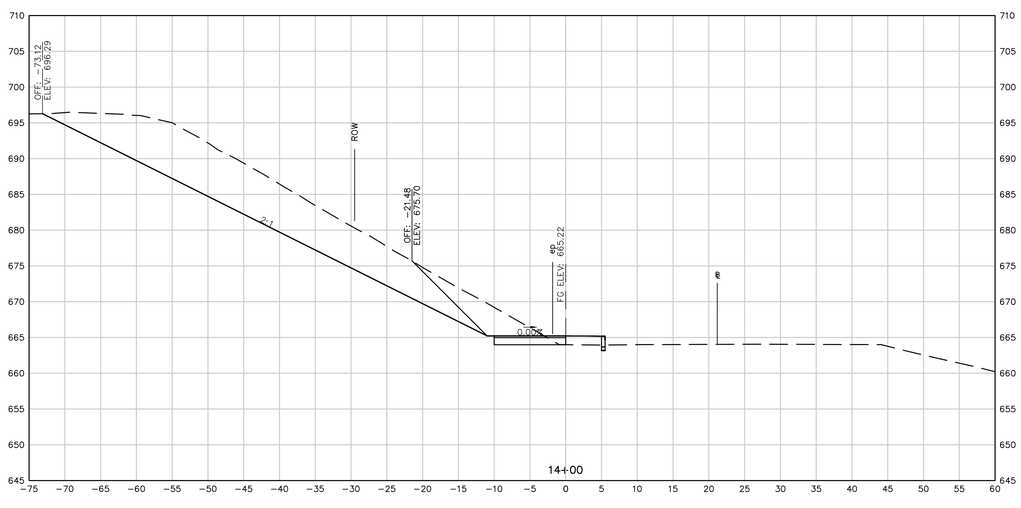

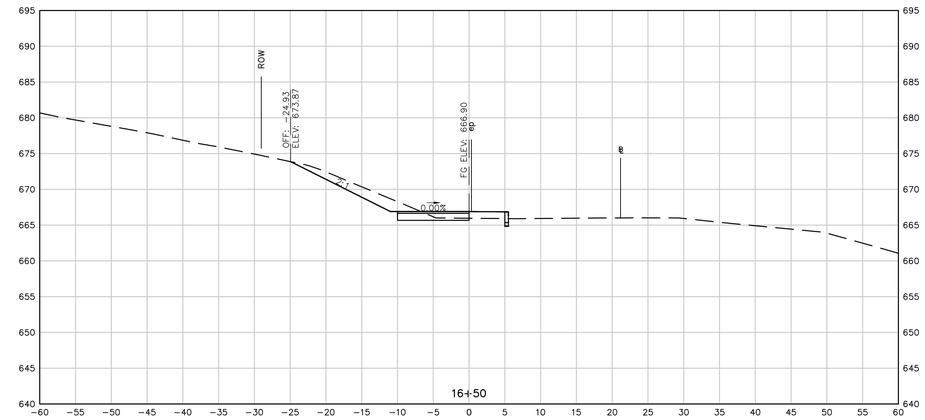

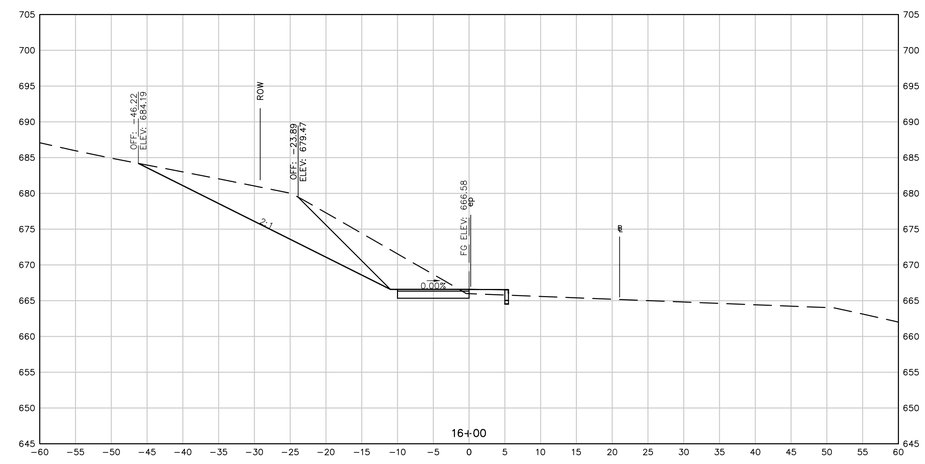

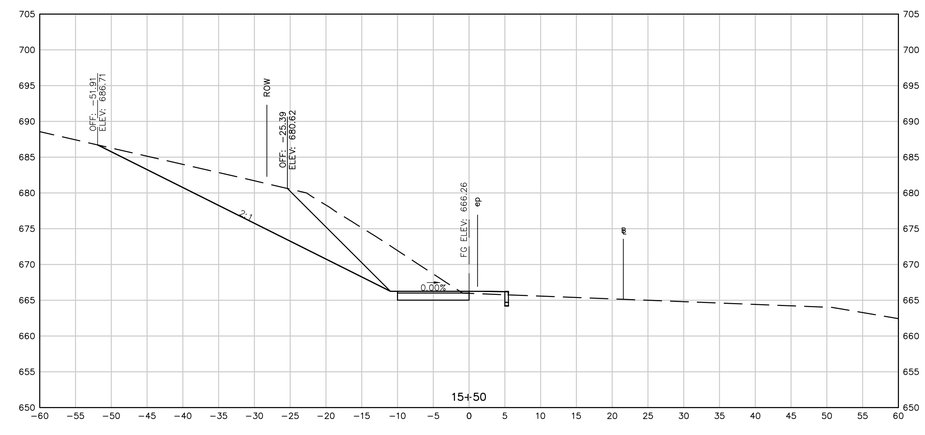

REPRODUCTIONS OF THIS PLAN ARE INVALID UNLESS THEY BEAR THE EMBOSSED SEAL OF THE UNDERSIGNED PROFESSIONAL.

ROBERT PINCKNEY, P.E. PE No. 24354

BOLTON GREENWAY EXTENSION

ROUTE 44

IN

BOLTON

CONNECTICUT

SECTION SHEET 5

AUGUST 26, 2015

REVISIONS:

PREPARED FOR:

TOWN OF BOLTON
222 BOLTON CENTER
ROAD BOLTON CT,
06043

BSC GROUP
300 Winding Brook Drive
Glastonbury, Connecticut 06033
860 652 8227

© 2015 BSC GROUP, INC.

SCALE: 1" = 10'

0 5 10 20 FEET

FILE: C3D CORRIDOR.DWG

DWG. NO:

JOB. NO: 83570.00

XS-1.4

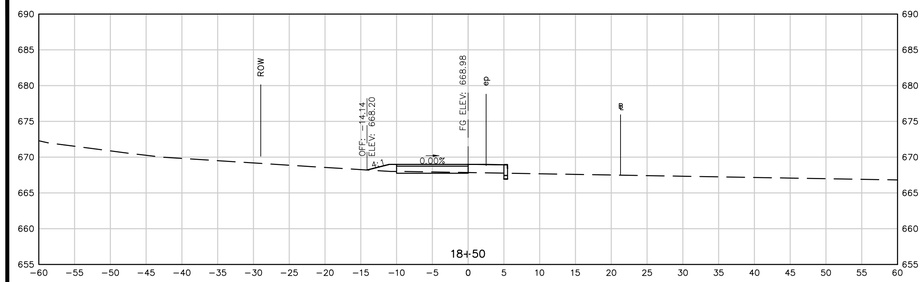

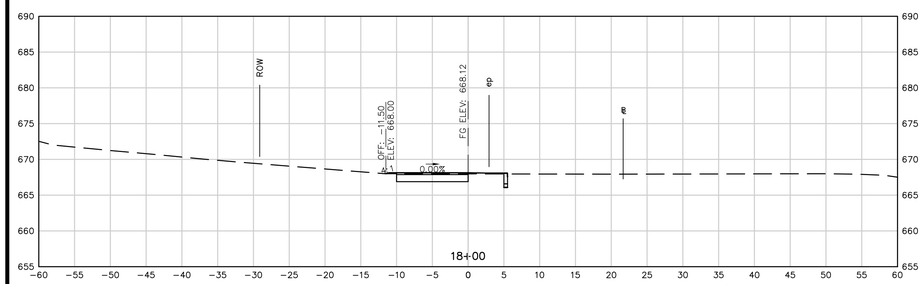

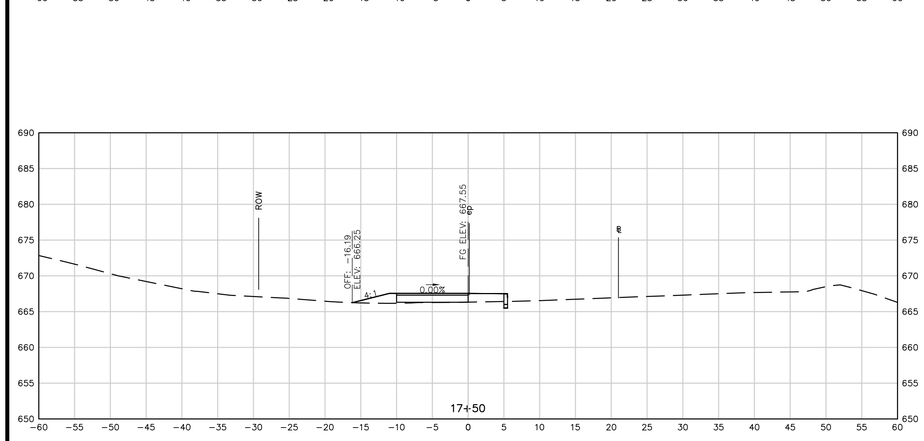

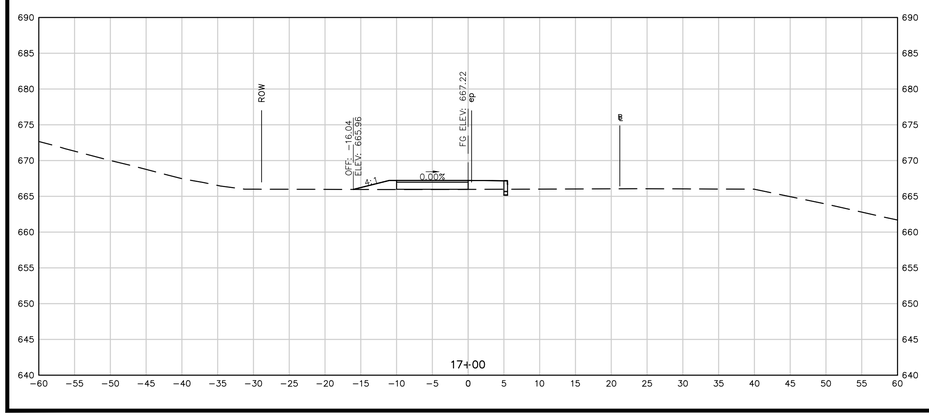

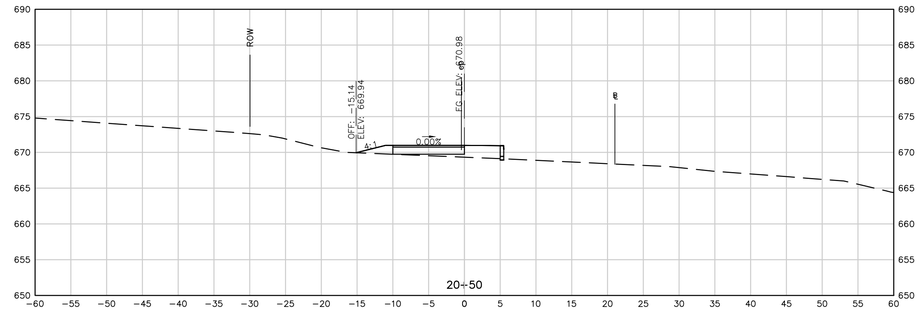

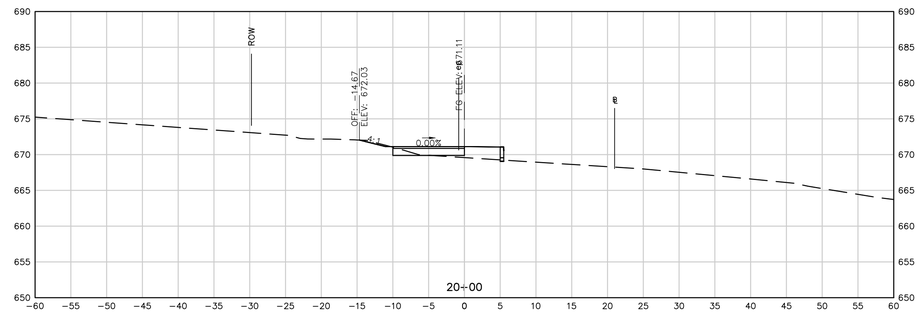

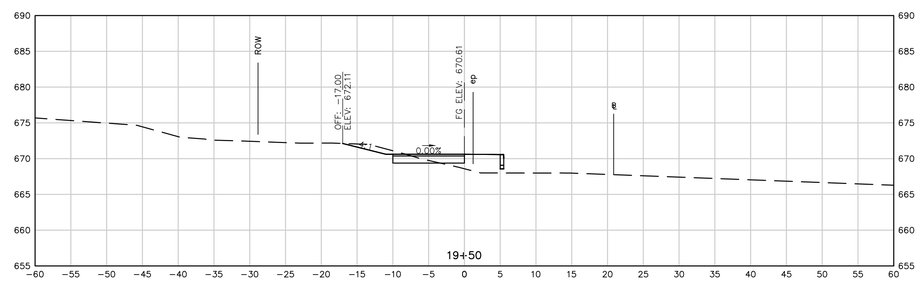

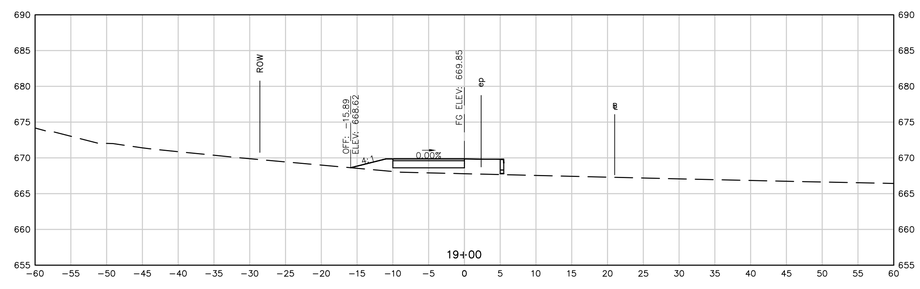

REPRODUCTIONS OF THIS PLAN ARE INVALID UNLESS THEY BEAR THE EMBOSSED SEAL OF THE UNDERSIGNED PROFESSIONAL.

ROBERT PINCKNEY, P.E. PE No. 24354

BOLTON GREENWAY EXTENSION

ROUTE 44

IN

BOLTON
CONNECTICUT

SECTION SHEET 6

AUGUST 26, 2015

REVISIONS:

PREPARED FOR:

TOWN OF BOLTON
222 BOLTON CENTER
ROAD BOLTON CT,
06043

BSC GROUP
300 Winding Brook Drive
Glastonbury, Connecticut 06033
860 652 8227

© 2015 BSC GROUP, INC.

SCALE: 1" = 10'

0 5 10 20 FEET

FILE: C3D CORRIDOR.DWG

DWG. NO: XS-1.5

JOB. NO: 83570.00

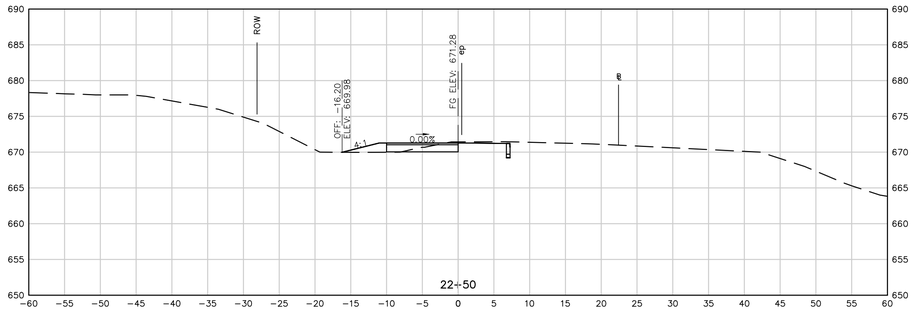

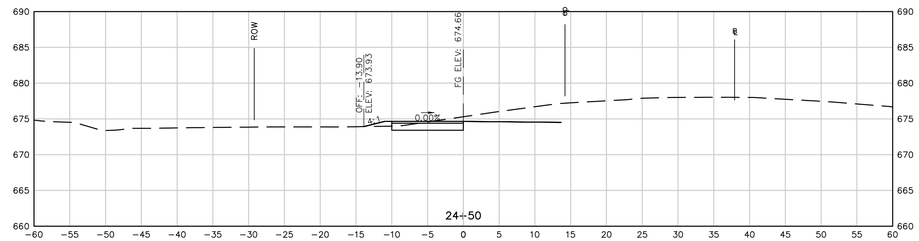

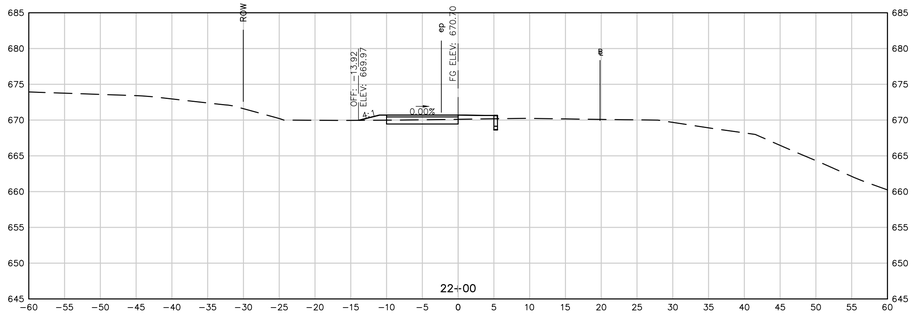

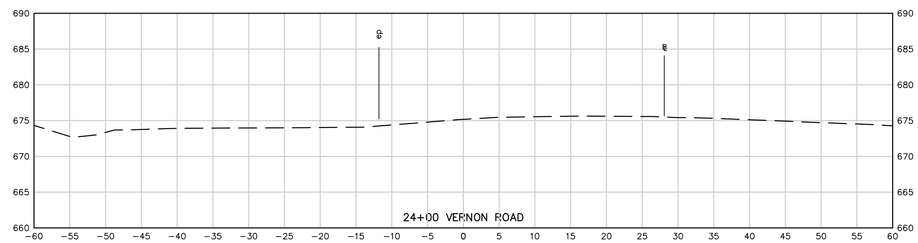

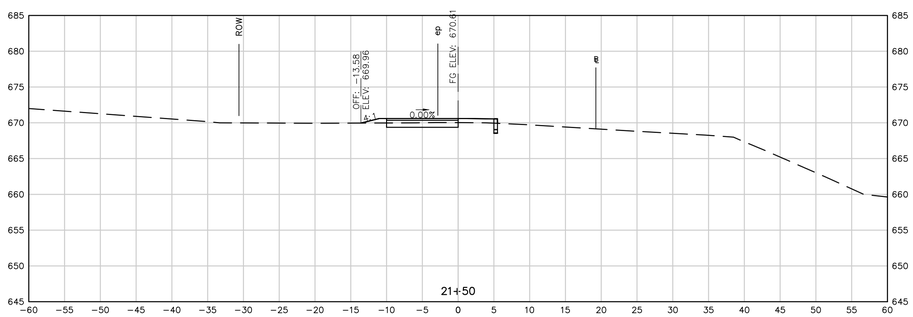

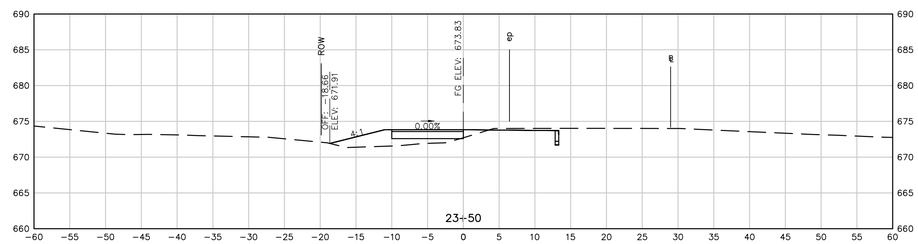

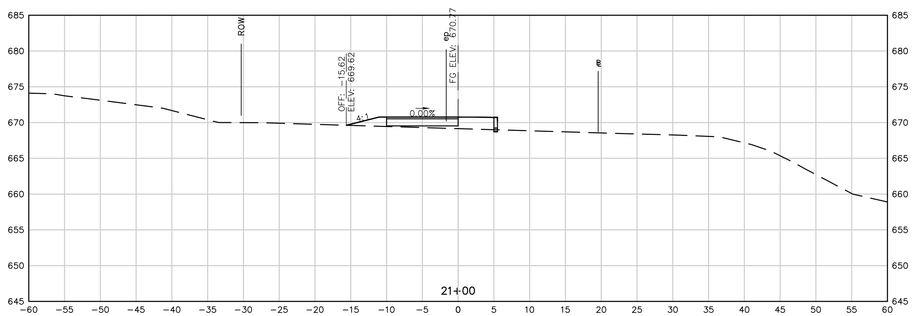

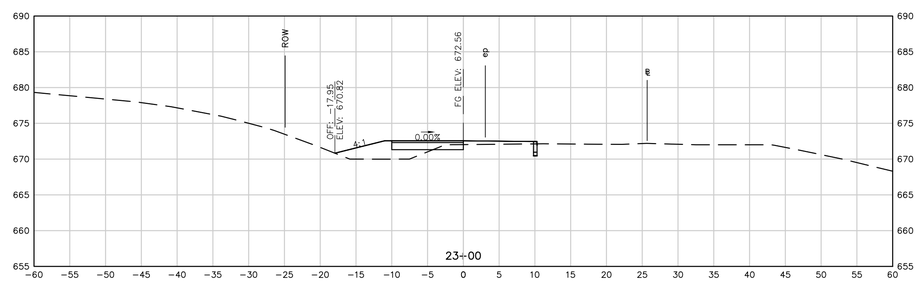

REPRODUCTIONS OF THIS PLAN ARE INVALID UNLESS THEY BEAR THE EMBOSSED SEAL OF THE UNDERSIGNED PROFESSIONAL.

ROBERT PINCKNEY, P.E. PE No. 24354

BOLTON GREENWAY EXTENSION

ROUTE 44

IN

BOLTON

CONNECTICUT

SECTION SHEET 7

AUGUST 26, 2015

REVISIONS:

PREPARED FOR:

TOWN OF BOLTON
222 BOLTON CENTER
ROAD BOLTON CT,
06043

BSC GROUP
300 Winding Brook Drive
Glastonbury, Connecticut 06033
860 652 8227

© 2015 BSC GROUP, INC.

SCALE: 1" = 10'

0 5 10 20 FEET

FILE: C3D CORRIDOR.DWG

DWG. NO:

JOB. NO: 83570.00

XS-1.6

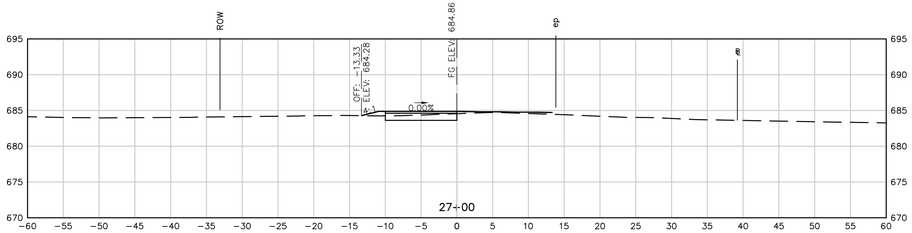

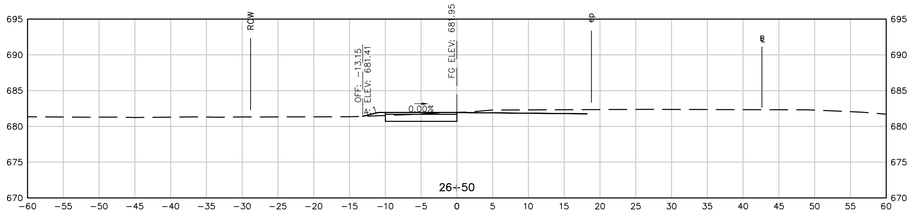

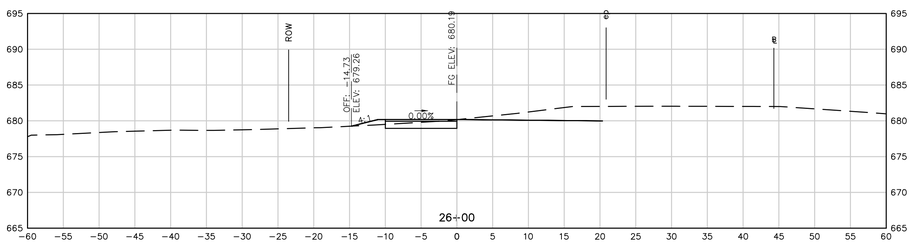

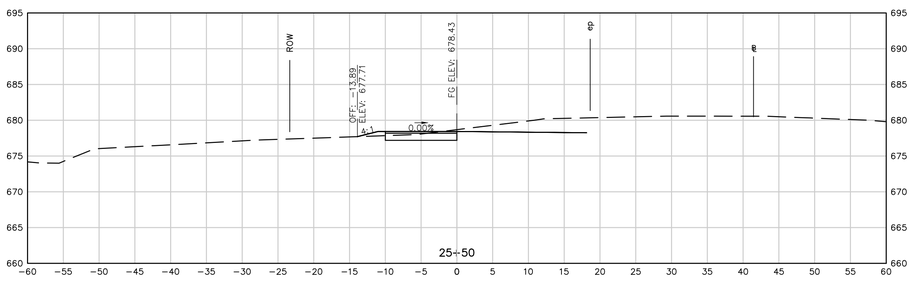

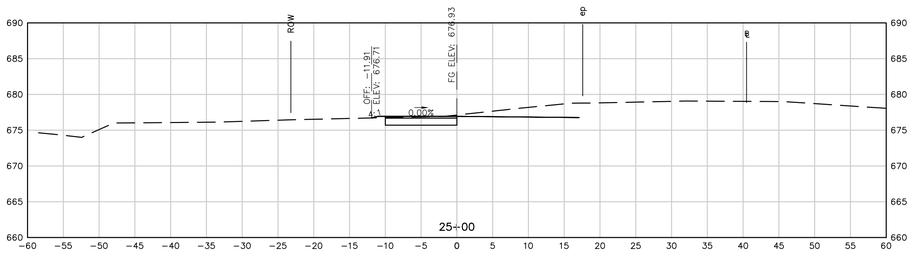

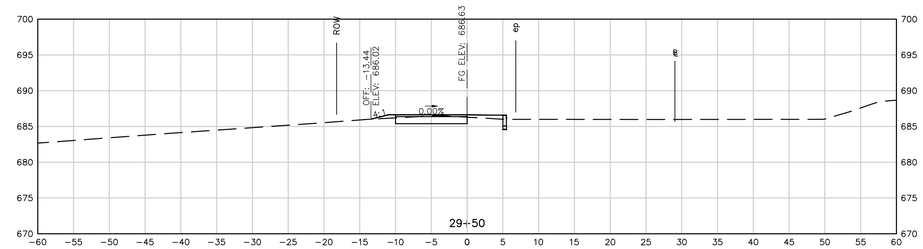

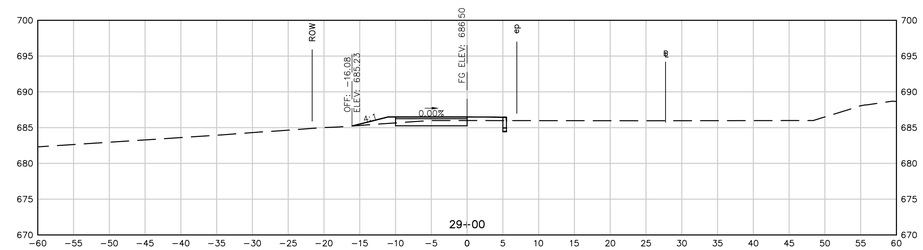

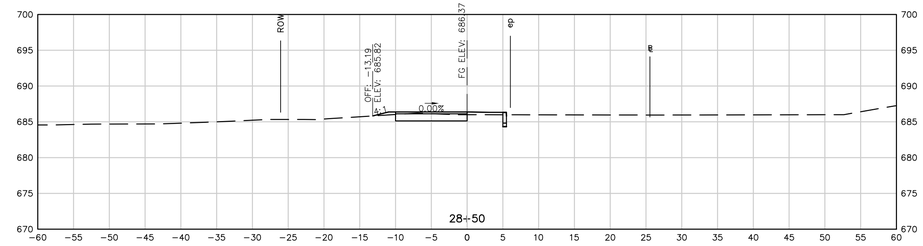

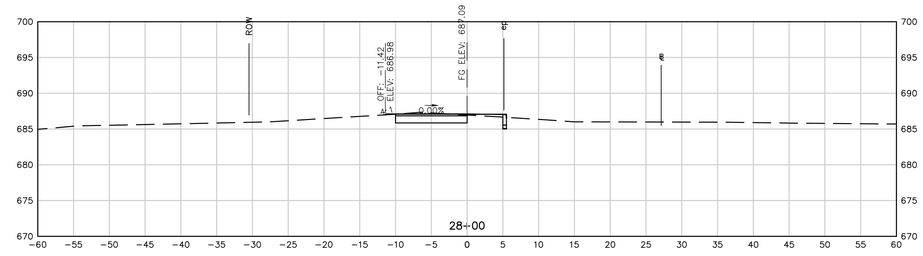

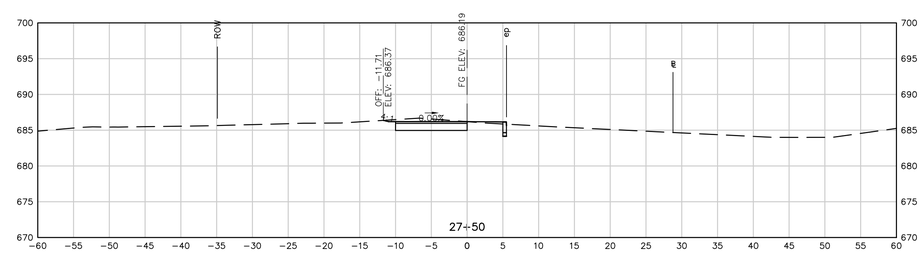

REPRODUCTIONS OF THIS PLAN ARE INVALID UNLESS THEY BEAR THE EMBOSSED SEAL OF THE UNDERSIGNED PROFESSIONAL.

ROBERT PINCKNEY, P.E. PE No. 24354

BOLTON GREENWAY EXTENSION

ROUTE 44

IN

BOLTON
CONNECTICUT

SECTION SHEET 8

AUGUST 26, 2015

REVISIONS:

PREPARED FOR:

TOWN OF BOLTON
222 BOLTON CENTER
ROAD BOLTON CT,
06043

BSC GROUP
300 Winding Brook Drive
Glastonbury, Connecticut 06033
860 652 8227

© 2015 BSC GROUP, INC.

SCALE: 1" = 10'

0 5 10 20 FEET

FILE: C3D CORRIDOR.DWG

DWG. NO: XS-1.7

JOB. NO: 83570.00

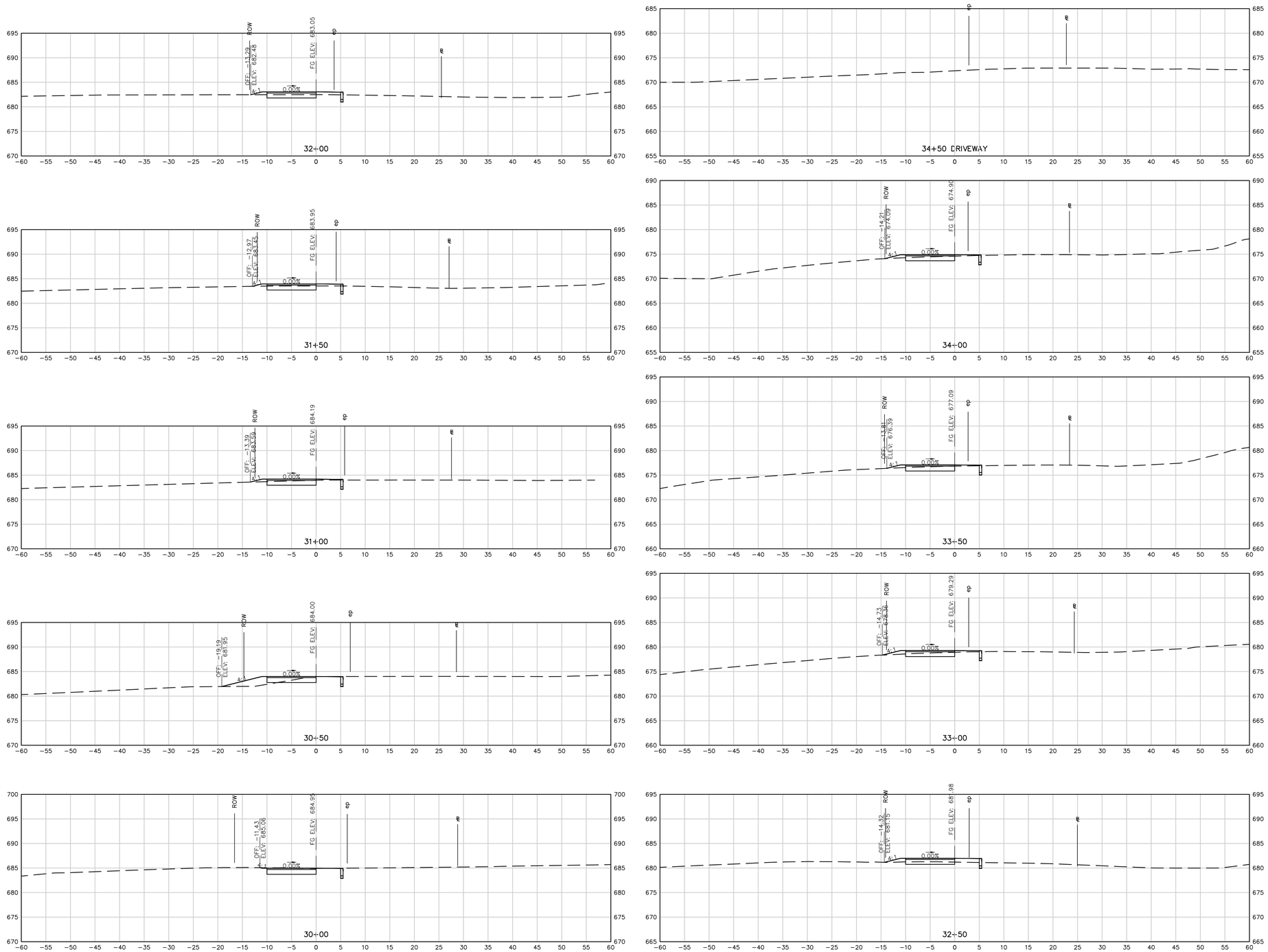

REPRODUCTIONS OF THIS PLAN ARE INVALID UNLESS THEY BEAR THE EMBOSSED SEAL OF THE UNDERSIGNED PROFESSIONAL.

ROBERT PINCKNEY, P.E. PE No. 24354

BOLTON GREENWAY EXTENSION

ROUTE 44

IN

BOLTON
CONNECTICUT

SECTION SHEET 9

AUGUST 26, 2015

REVISIONS:

PREPARED FOR:

TOWN OF BOLTON
222 BOLTON CENTER
ROAD BOLTON CT,
06043

BSC GROUP
300 Winding Brook Drive
Glastonbury, Connecticut 06033
860 652 8227

© 2015 BSC GROUP, INC.

SCALE: 1" = 10'

0 5 10 20 FEET

FILE: C3D CORRIDOR.DWG

DWG. NO: XS-1.8

JOB. NO: 83570.00

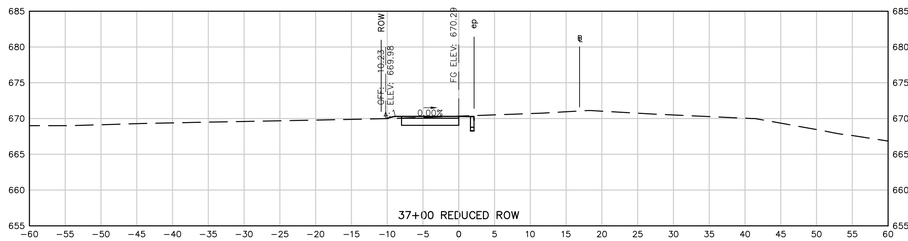

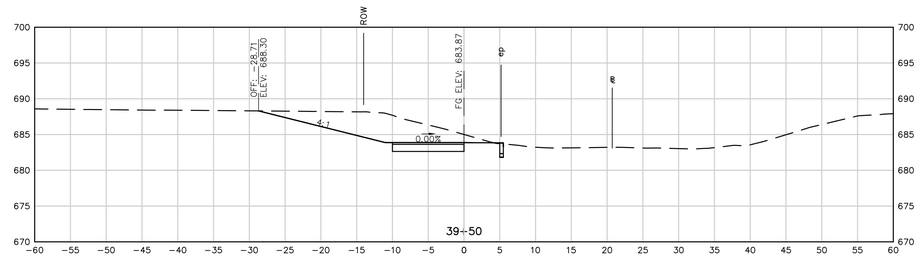

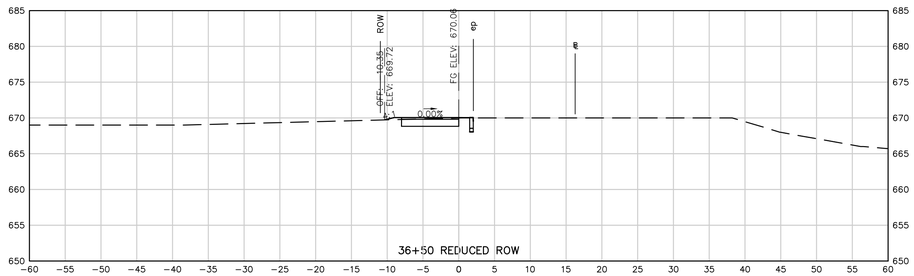

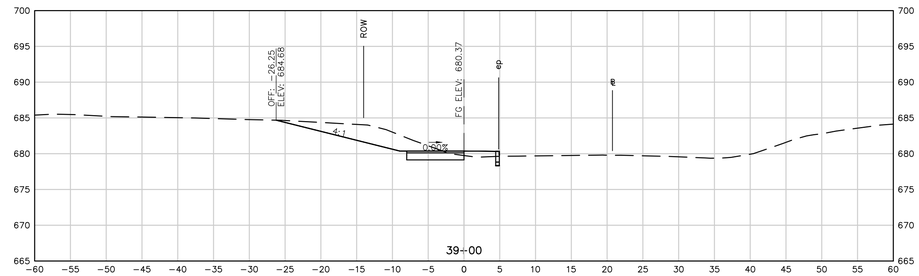

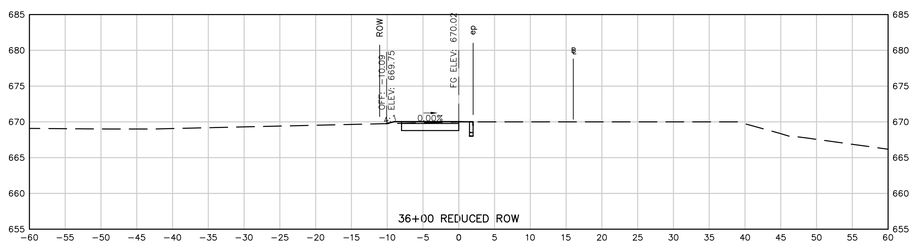

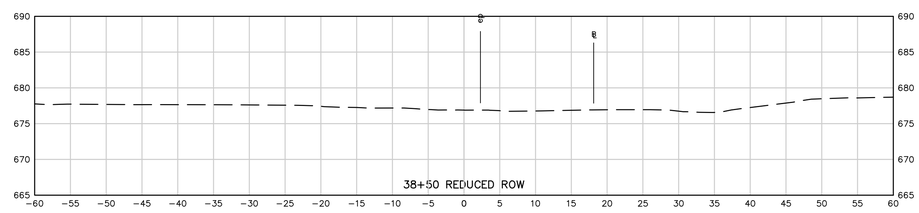

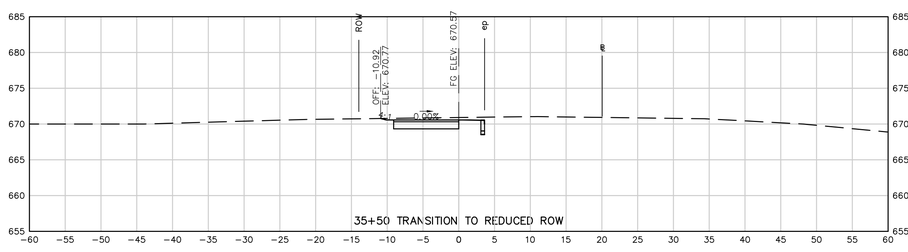

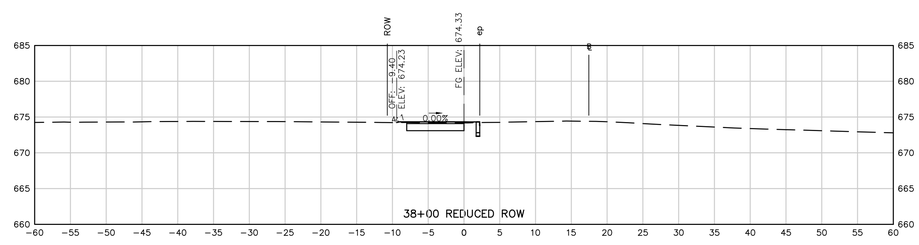

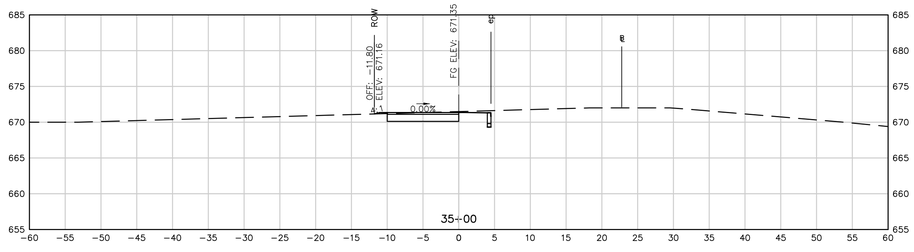

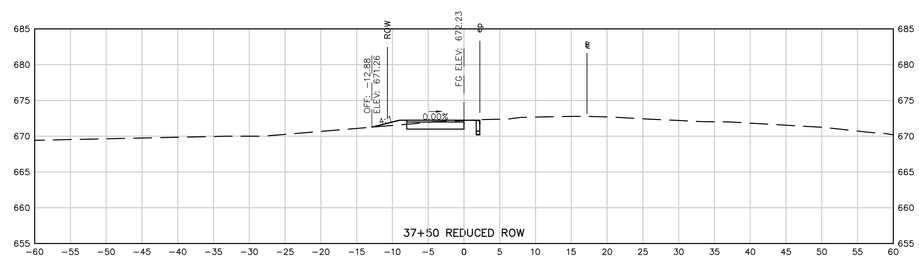

REPRODUCTIONS OF THIS PLAN ARE INVALID UNLESS THEY BEAR THE EMBOSSED SEAL OF THE UNDERSIGNED PROFESSIONAL.

ROBERT PINCKNEY, P.E. PE No. 24354

BOLTON GREENWAY EXTENSION

ROUTE 44
IN
BOLTON
CONNECTICUT

SECTION SHEET 10

AUGUST 26, 2015

REVISIONS:

PREPARED FOR:
TOWN OF BOLTON
222 BOLTON CENTER
ROAD BOLTON CT,
06043

BSC GROUP
300 Winding Brook Drive
Glastonbury, Connecticut 06033
860 652 8227

© 2015 BSC GROUP, INC.

SCALE: 1" = 10'
0 5 10 20 FEET

FILE: C3D CORRIDOR.DWG
DWG. NO:
JOB. NO: 83570.00

XS-1.9

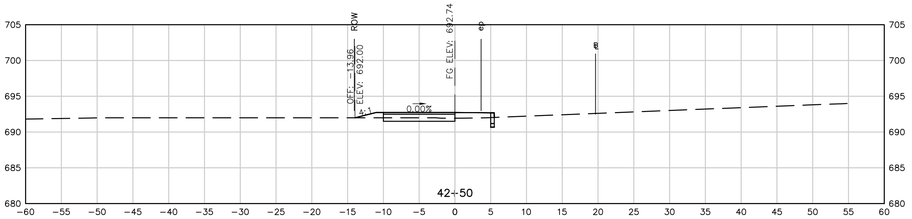

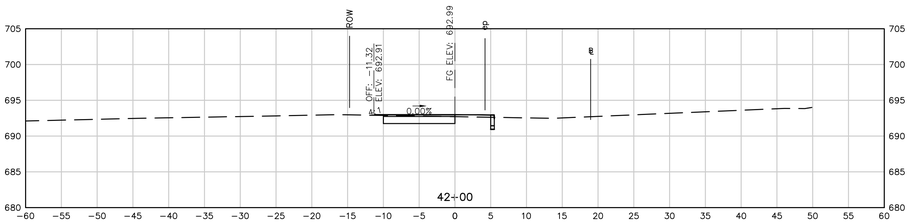

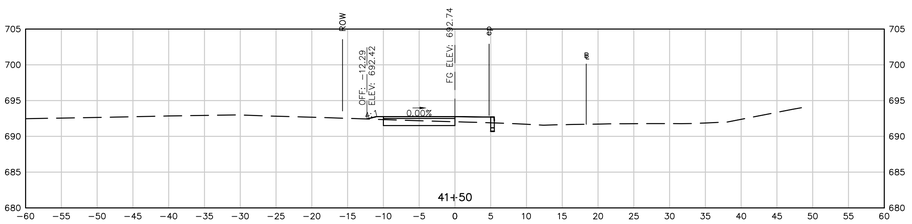

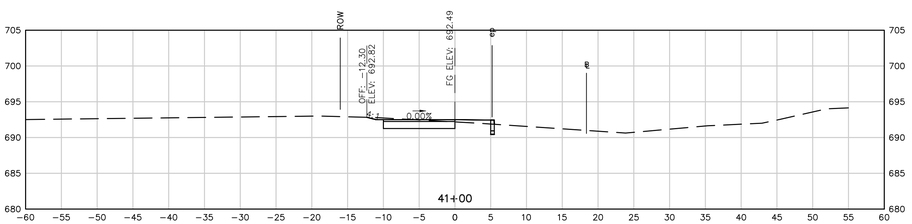

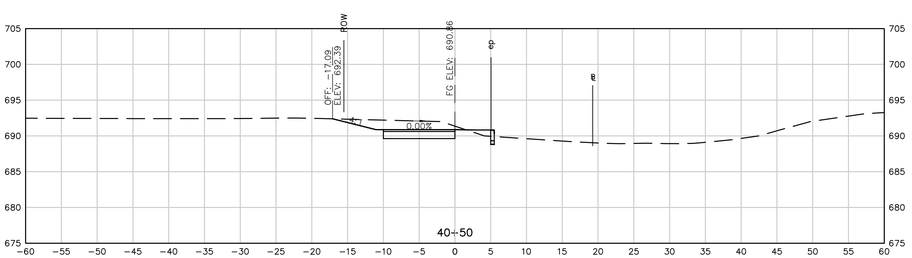

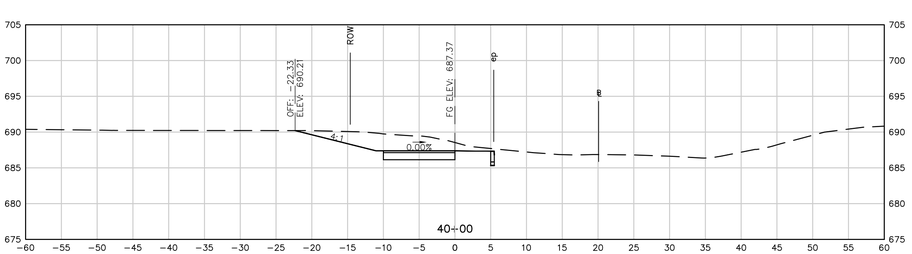

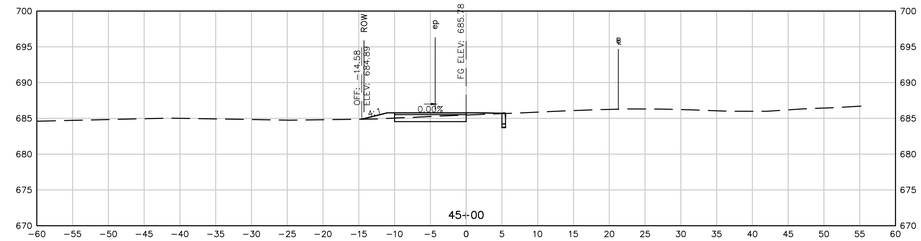

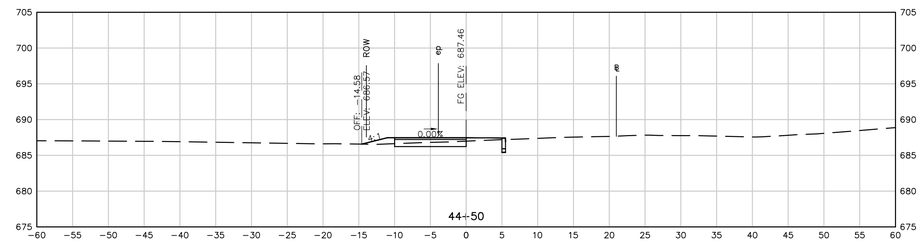

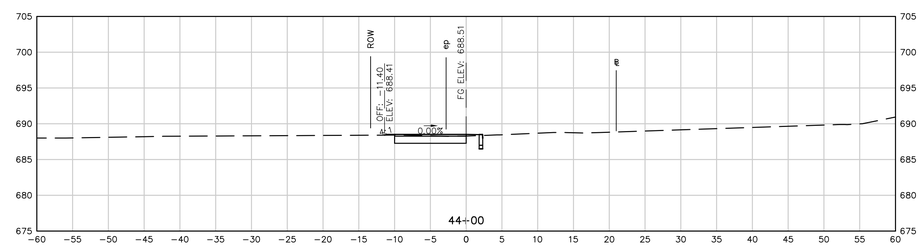

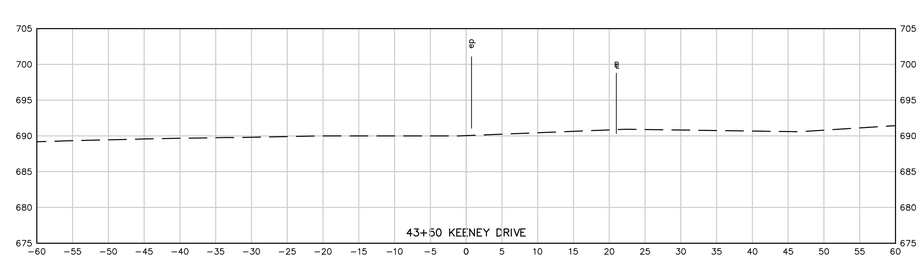

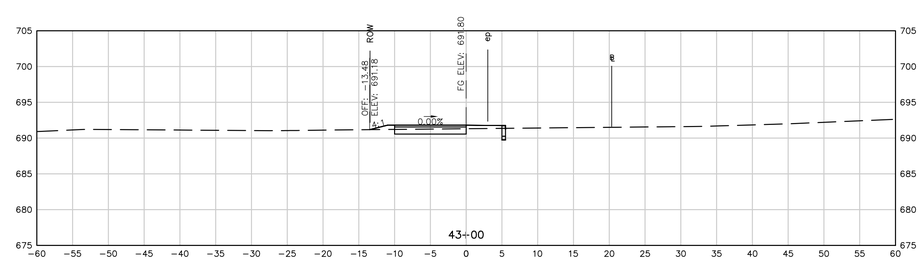

REPRODUCTIONS OF THIS PLAN ARE INVALID UNLESS THEY BEAR THE EMBOSSED SEAL OF THE UNDERSIGNED PROFESSIONAL.

ROBERT PINCKNEY, P.E. PE No. 24354

BOLTON GREENWAY EXTENSION

ROUTE 44

IN

BOLTON
CONNECTICUT

SECTION SHEET 11

AUGUST 26, 2015

REVISIONS:

PREPARED FOR:
TOWN OF BOLTON
222 BOLTON CENTER
ROAD BOLTON CT,
06043

BSC GROUP
300 Winding Brook Drive
Glastonbury, Connecticut 06033
860 652 8227

© 2015 BSC GROUP, INC.

SCALE: 1" = 10'

0 5 10 20 FEET

FILE: C3D CORRIDOR.DWG
DWG. NO:
JOB. NO: 83570.00

XS-1.10

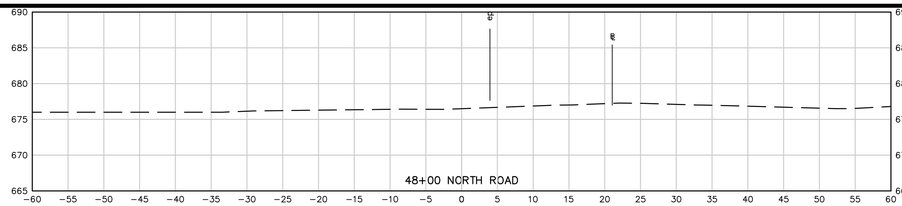

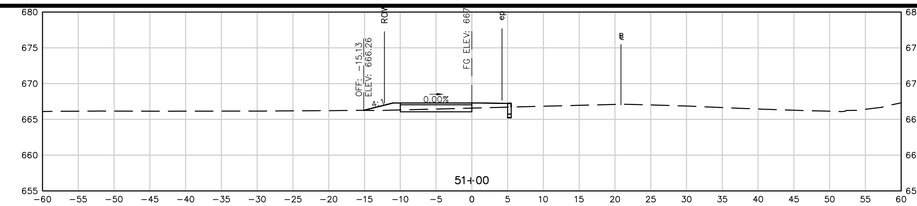

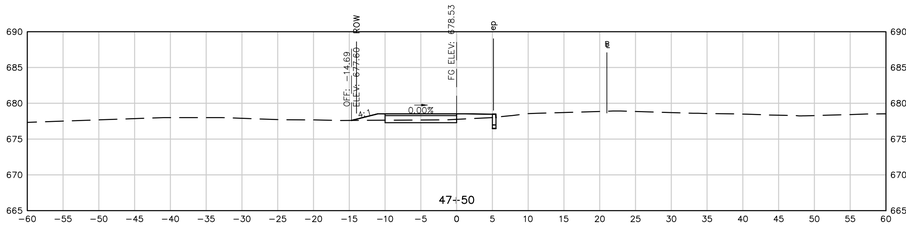

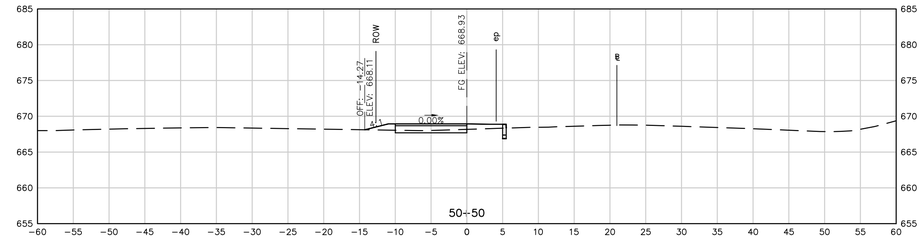

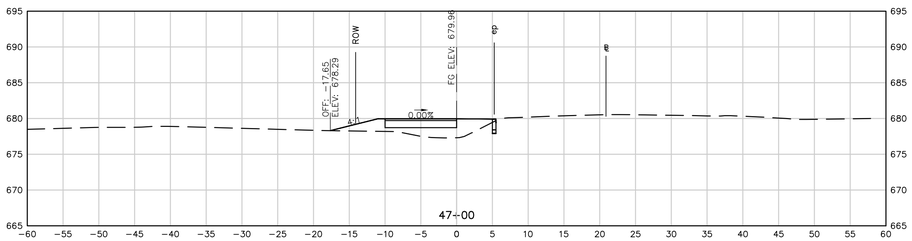

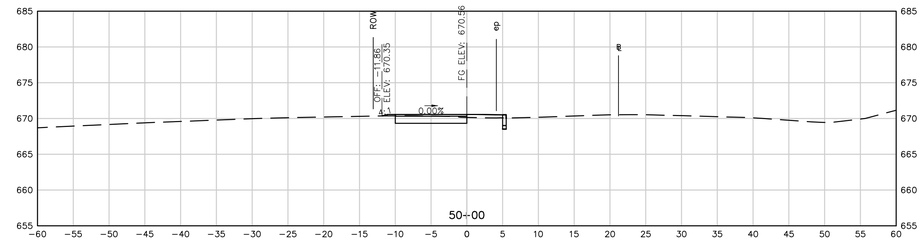

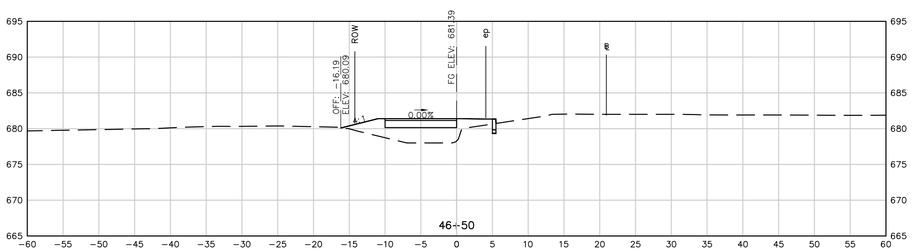

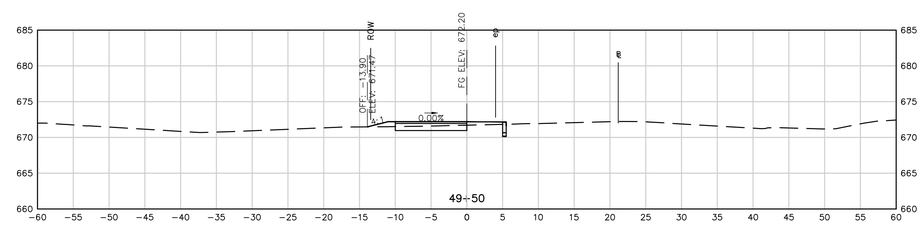

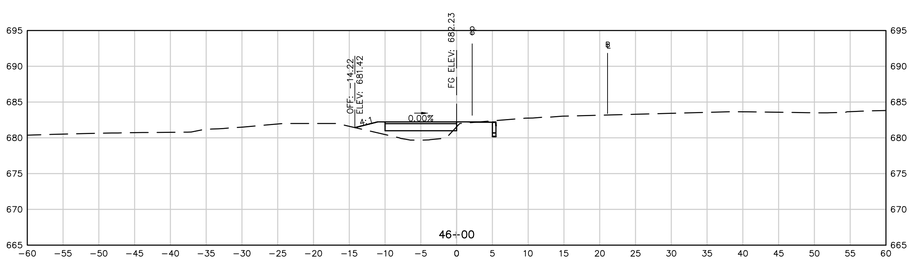

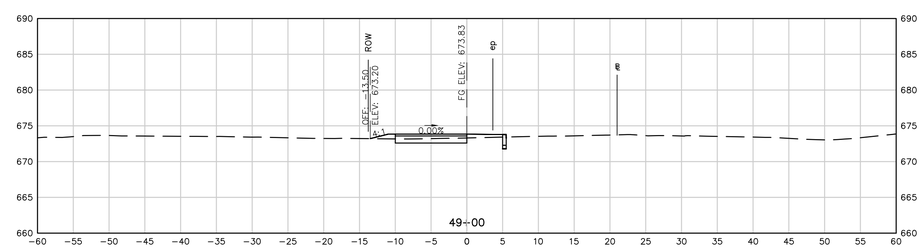

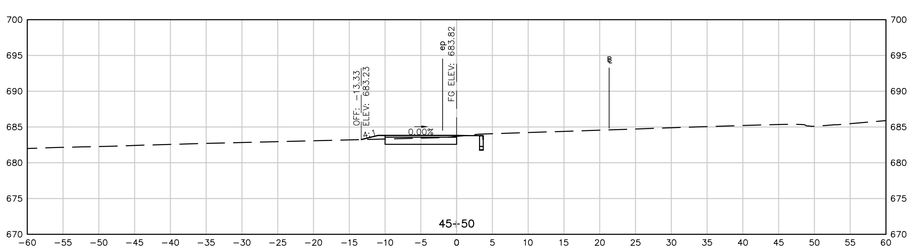

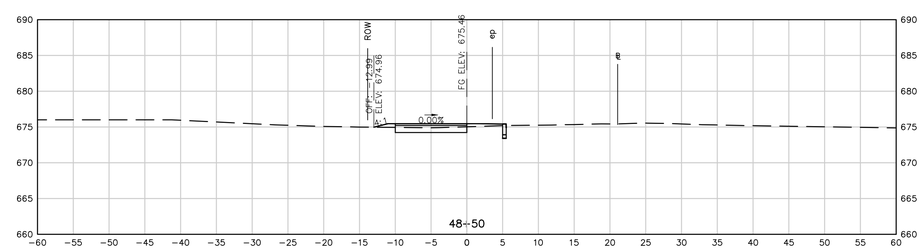

REPRODUCTIONS OF THIS PLAN ARE INVALID UNLESS THEY BEAR THE EMBOSSED SEAL OF THE UNDERSIGNED PROFESSIONAL.

ROBERT PINCKNEY, P.E. PE No. 24354

BOLTON GREENWAY EXTENSION

ROUTE 44

IN

BOLTON
CONNECTICUT

SECTION SHEET 12

AUGUST 26, 2015

REVISIONS:

PREPARED FOR:

TOWN OF BOLTON
222 BOLTON CENTER
ROAD BOLTON CT,
06043

BSC GROUP
300 Winding Brook Drive
Glastonbury, Connecticut 06033
860 652 8227

© 2015 BSC GROUP, INC.

SCALE: 1" = 10'

0 5 10 20 FEET

FILE: C3D CORRIDOR.DWG

DWG. NO:

JOB. NO: 83570.00

XS-1.11

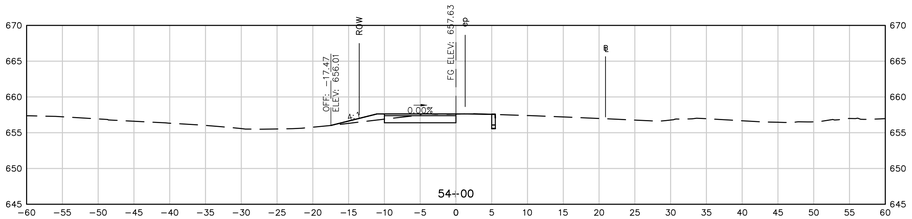

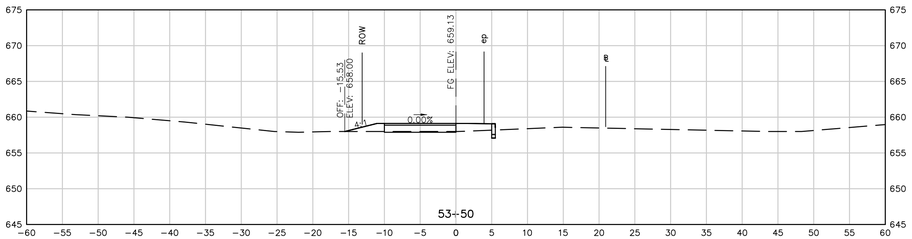

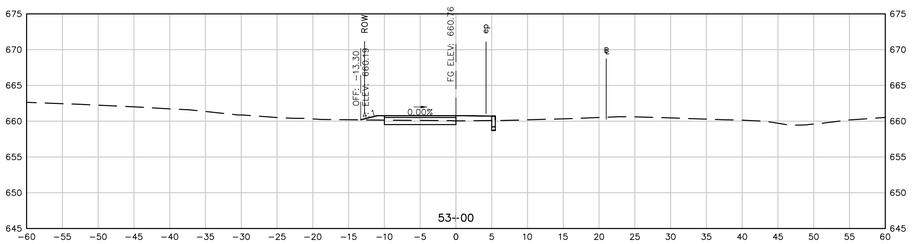

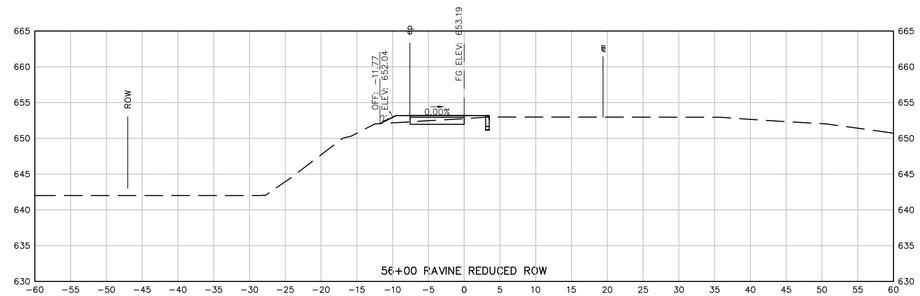

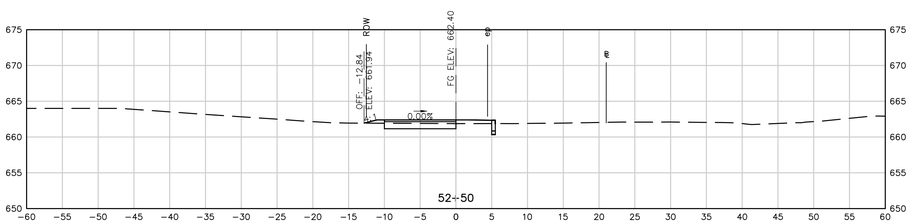

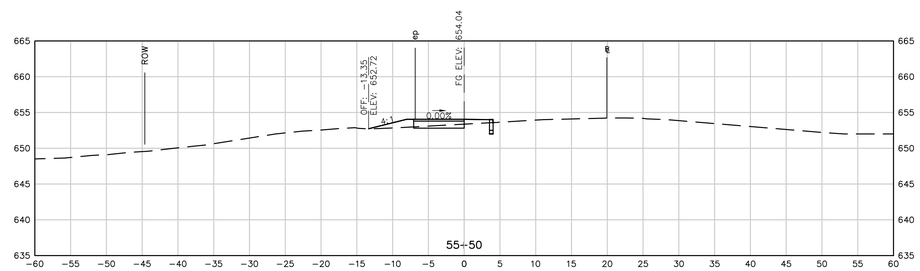

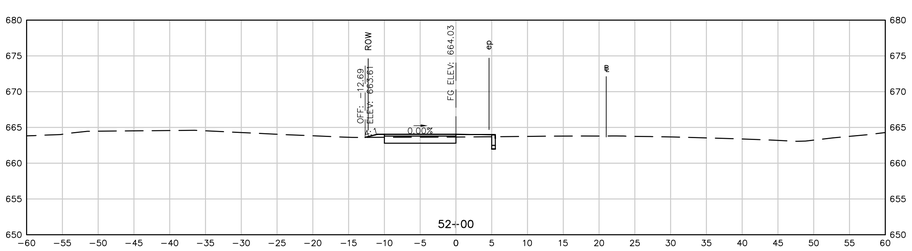

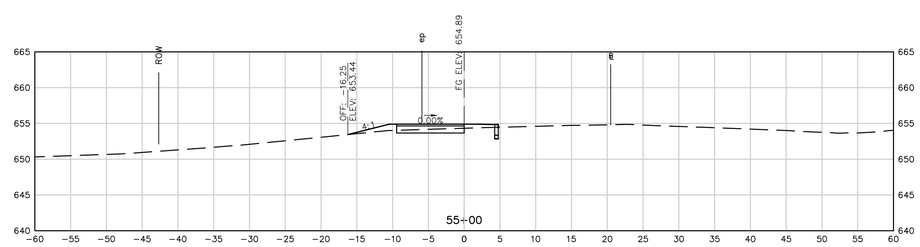

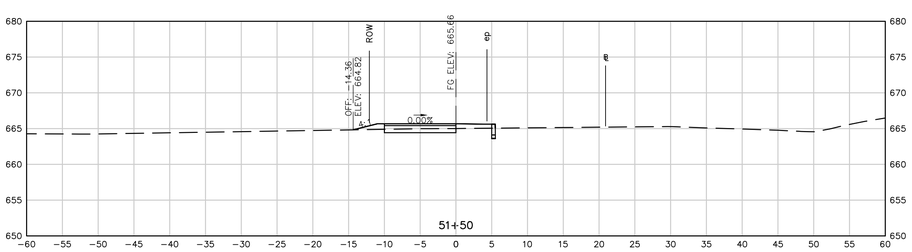

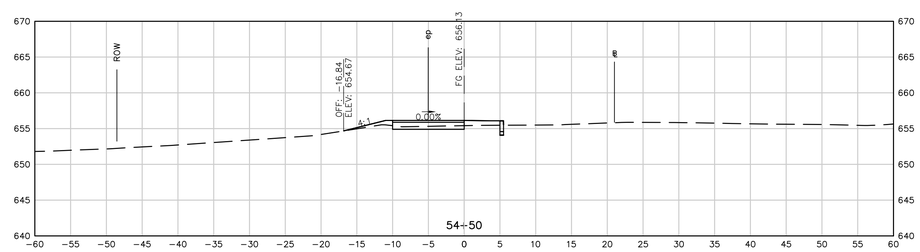

REPRODUCTIONS OF THIS PLAN ARE INVALID UNLESS THEY BEAR THE EMBOSSED SEAL OF THE UNDERSIGNED PROFESSIONAL.

ROBERT PINCKNEY, P.E. PE No. 24354

BOLTON GREENWAY EXTENSION

ROUTE 44

IN

BOLTON

CONNECTICUT

SECTION SHEET 13

AUGUST 26, 2015

REVISIONS:

PREPARED FOR:

TOWN OF BOLTON
222 BOLTON CENTER
ROAD BOLTON CT,
06043

BSC GROUP
300 Winding Brook Drive
Glastonbury, Connecticut 06033
860 652 8227

© 2015 BSC GROUP, INC.

SCALE: 1" = 10'

0 5 10 20 FEET

FILE: C3D CORRIDOR.DWG

DWG. NO:

JOB. NO: 83570.00

XS-1.12

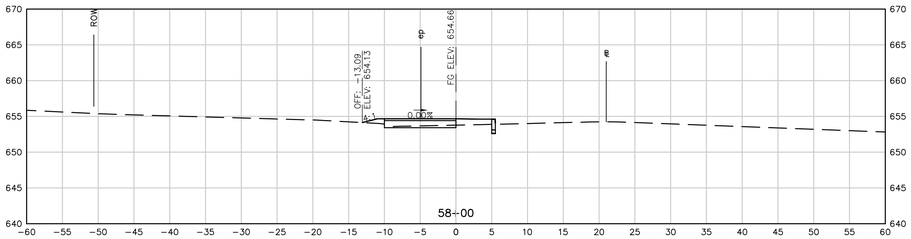

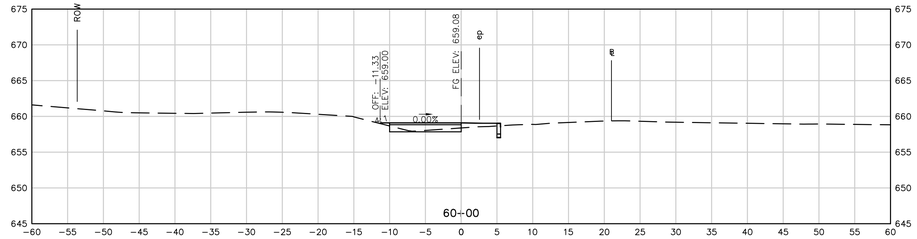

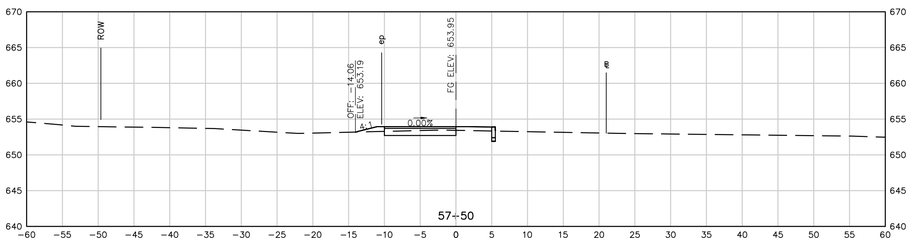

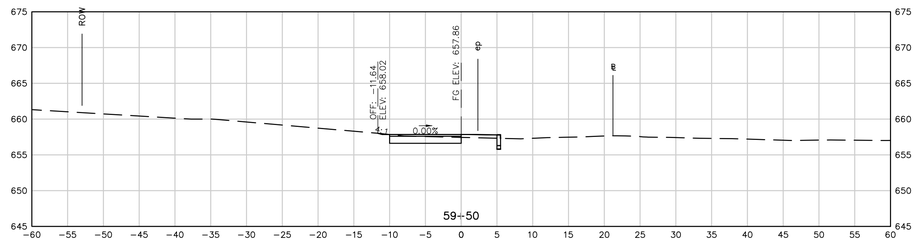

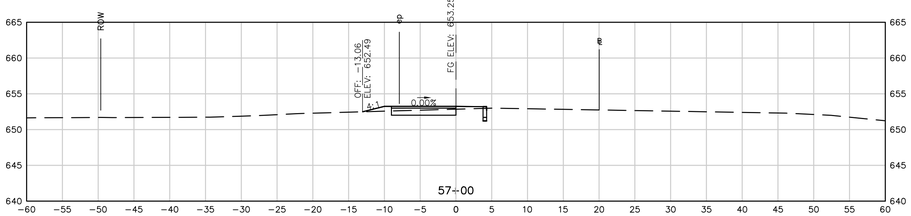

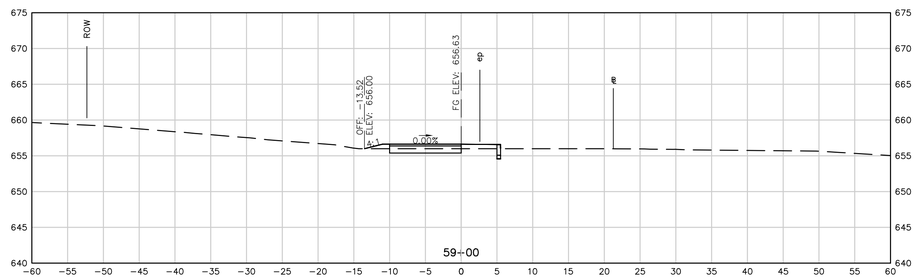

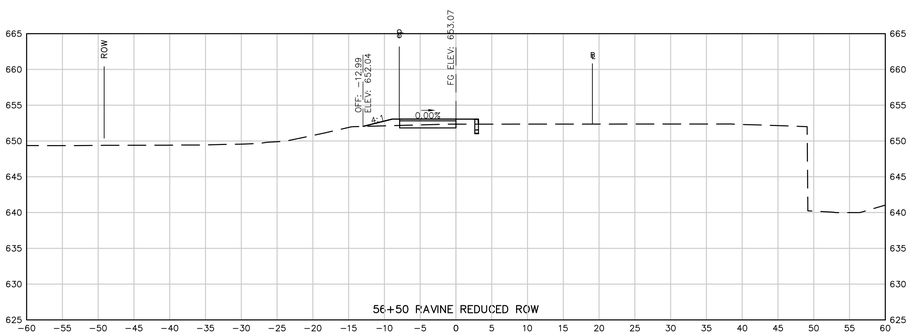

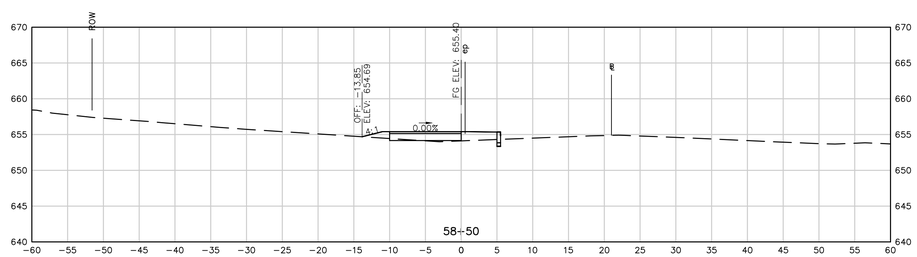

REPRODUCTIONS OF THIS PLAN ARE INVALID UNLESS THEY BEAR THE EMBOSSED SEAL OF THE UNDERSIGNED PROFESSIONAL.

ROBERT PINCKNEY, P.E. PE No. 24354

BOLTON GREENWAY EXTENSION

ROUTE 44

IN

BOLTON

CONNECTICUT

SECTION SHEET 14

AUGUST 26, 2015

REVISIONS:

PREPARED FOR:

TOWN OF BOLTON
222 BOLTON CENTER
ROAD BOLTON CT,
06043

BSC GROUP
300 Winding Brook Drive
Glastonbury, Connecticut 06033
860 652 8227

© 2015 BSC GROUP, INC.

SCALE: 1" = 10'

0 5 10 20 FEET

FILE: C3D CORRIDOR.DWG

DWG. NO:

JOB. NO: 83570.00

XS-1.13

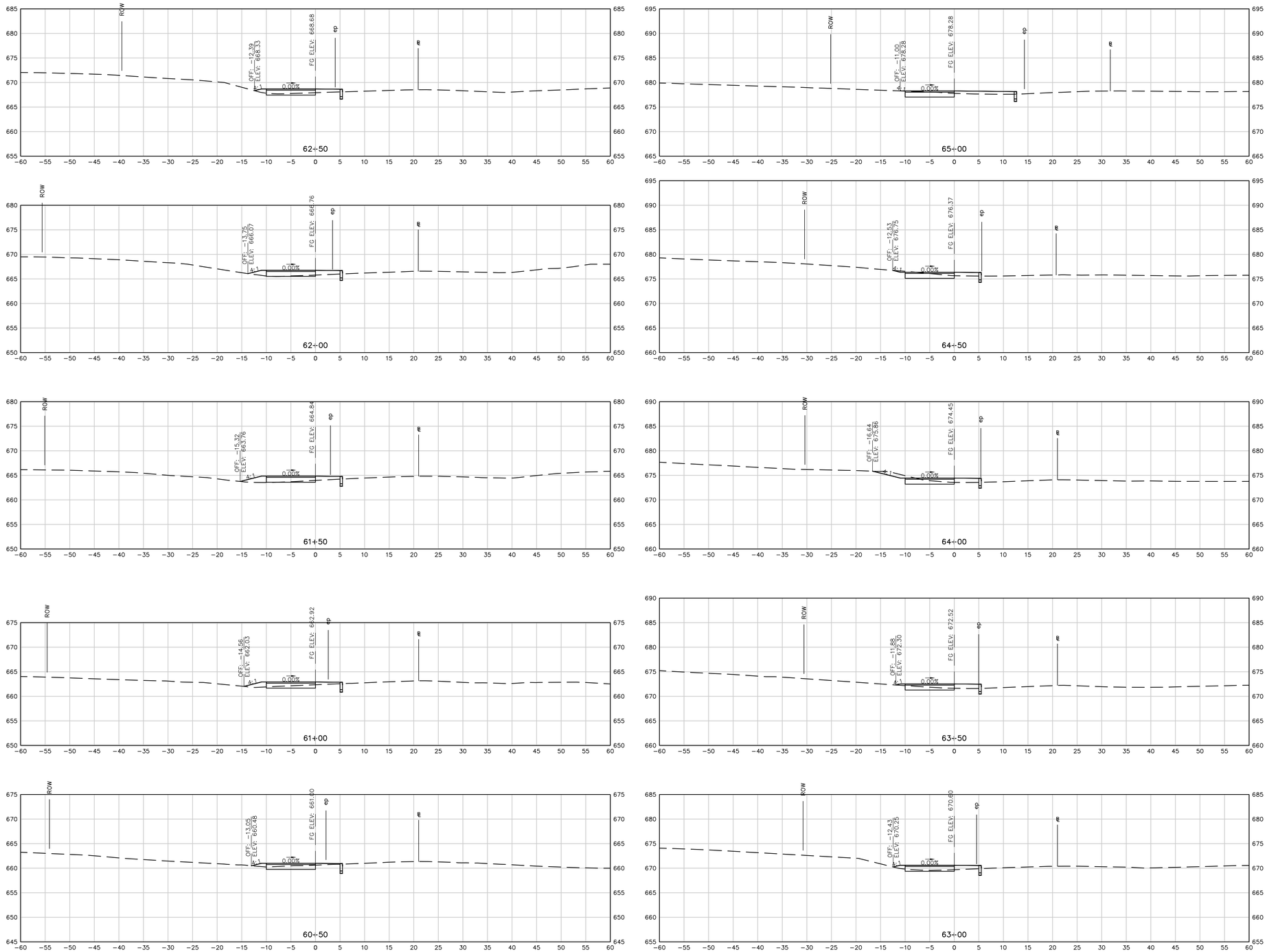

REPRODUCTIONS OF THIS PLAN ARE INVALID UNLESS THEY BEAR THE EMBOSSED SEAL OF THE UNDERSIGNED PROFESSIONAL.

ROBERT PINCKNEY, P.E. PE No. 24354

BOLTON GREENWAY EXTENSION

ROUTE 44

IN

BOLTON
CONNECTICUT

SECTION SHEET 15

AUGUST 26, 2015

REVISIONS:

PREPARED FOR:

TOWN OF BOLTON
222 BOLTON CENTER
ROAD BOLTON CT,
06043

BSC GROUP
300 Winding Brook Drive
Glastonbury, Connecticut 06033
860 652 8227

© 2015 BSC GROUP, INC.

SCALE: 1" = 10'

0 5 10 20 FEET

FILE: C3D CORRIDOR.DWG

DWG. NO:

JOB. NO: 83570.00

XS-1.14

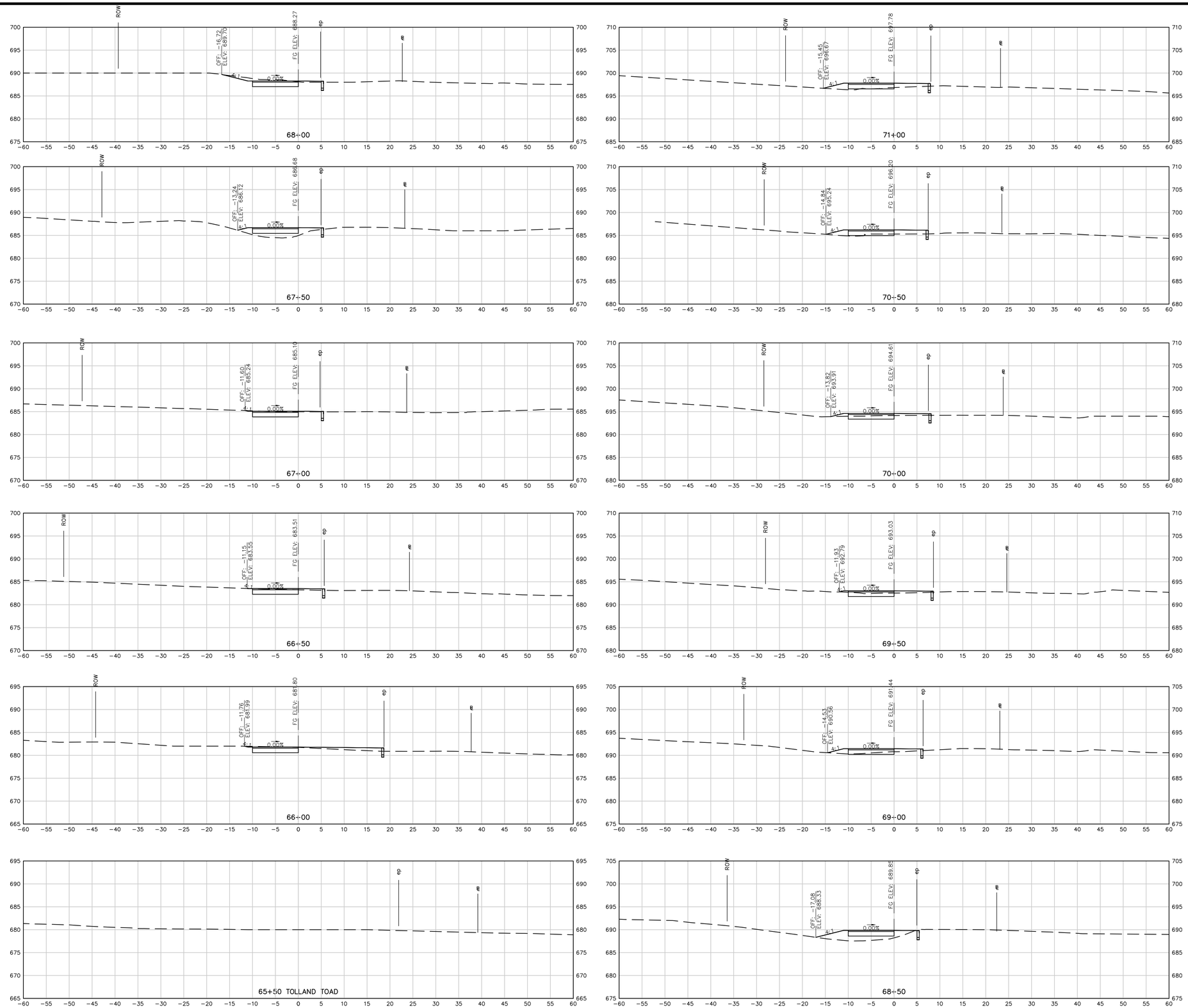

REPRODUCTIONS OF THIS PLAN ARE INVALID UNLESS THEY BEAR THE EMBOSSED SEAL OF THE UNDERSIGNED PROFESSIONAL.

ROBERT PINCKNEY, P.E. PE No. 24354

BOLTON GREENWAY EXTENSION

ROUTE 44

IN

BOLTON
CONNECTICUT

SECTION SHEET 16

AUGUST 26, 2015

REVISIONS:

PREPARED FOR:

TOWN OF BOLTON
222 BOLTON CENTER
ROAD BOLTON CT,
06043

BSC GROUP
300 Winding Brook Drive
Glastonbury, Connecticut 06033
860 652 8227

© 2015 BSC GROUP, INC.

SCALE: 1" = 10'

0 5 10 20 FEET

FILE: C3D CORRIDOR.DWG

DWG. NO:

JOB. NO: 83570.00

XS-1.15

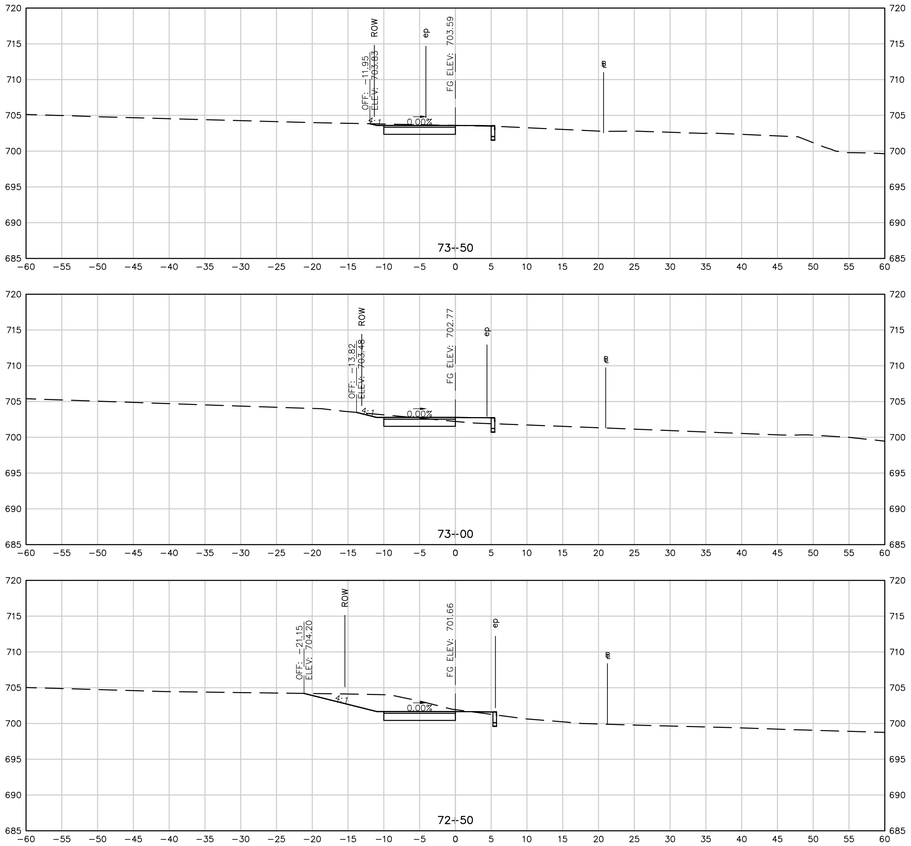

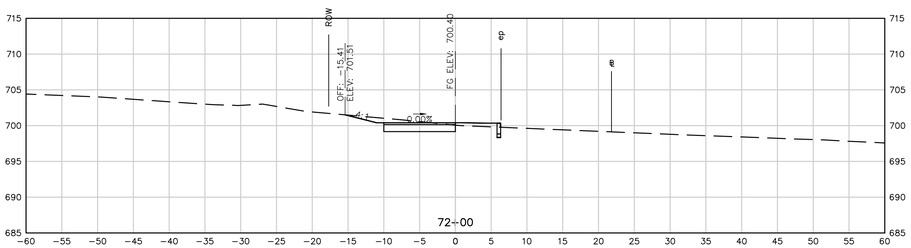

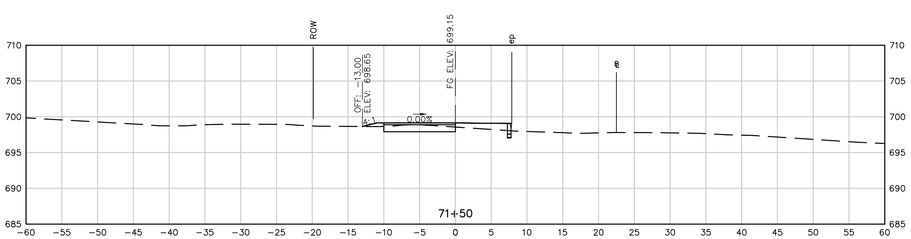

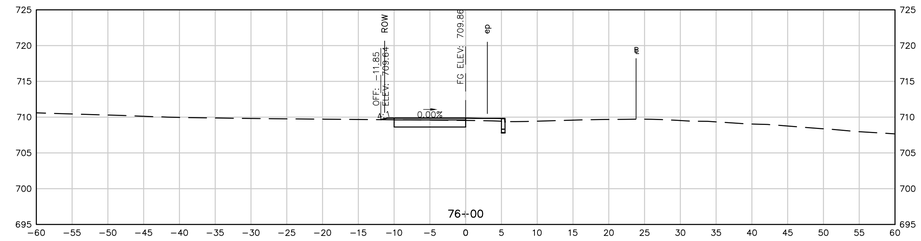

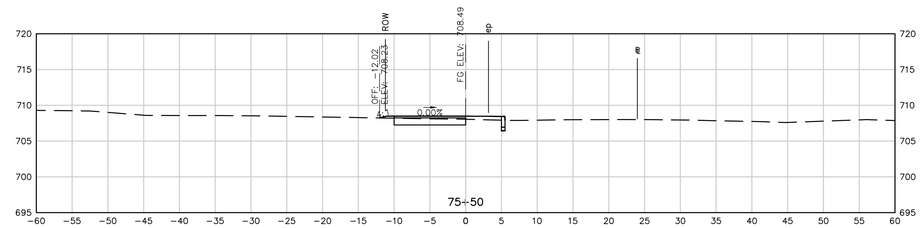

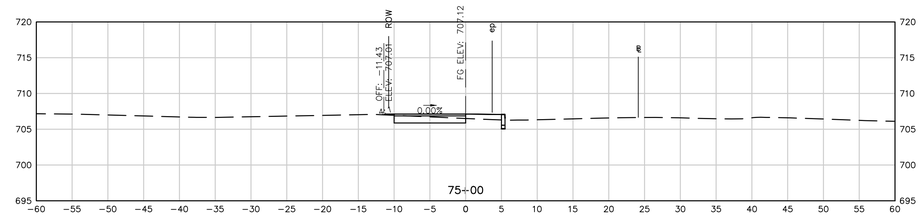

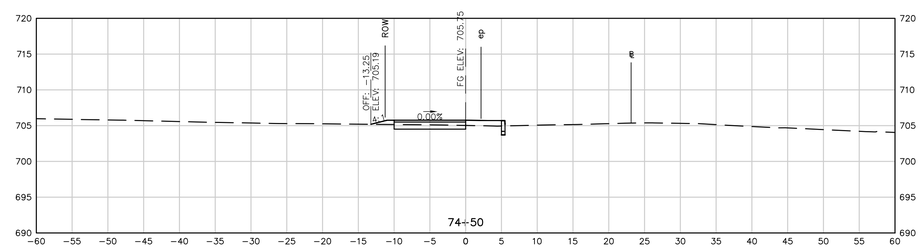

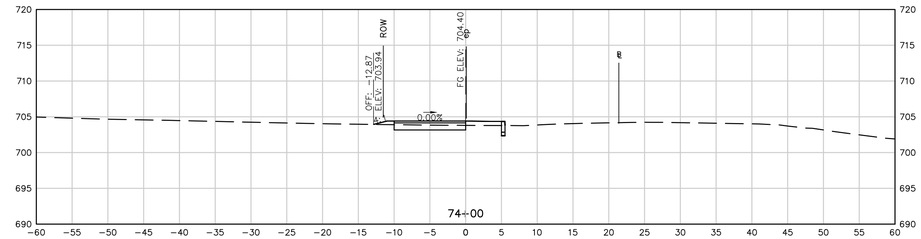

REPRODUCTIONS OF THIS PLAN ARE INVALID UNLESS THEY BEAR THE EMBOSSED SEAL OF THE UNDERSIGNED PROFESSIONAL.

ROBERT PINCKNEY, P.E. PE No. 24354

BOLTON GREENWAY EXTENSION

ROUTE 44

IN

BOLTON

CONNECTICUT

SECTION SHEET 17

AUGUST 26, 2015

REVISIONS:

PREPARED FOR:

TOWN OF BOLTON
222 BOLTON CENTER
ROAD BOLTON CT,
06043

BSC GROUP
300 Winding Brook Drive
Glastonbury, Connecticut 06033
860 652 8227

© 2015 BSC GROUP, INC.

SCALE: 1" = 10'

0 5 10 20 FEET

FILE: C3D CORRIDOR.DWG

DWG. NO: XS-1.16

JOB. NO: 83570.00

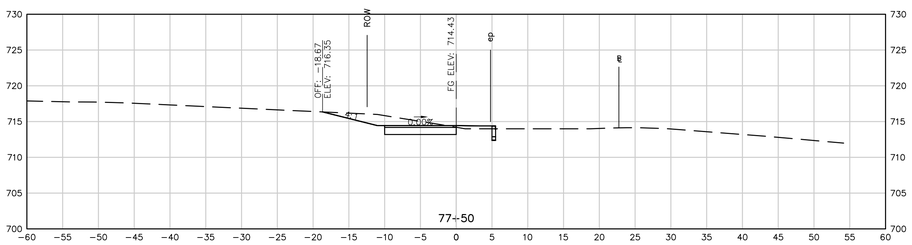

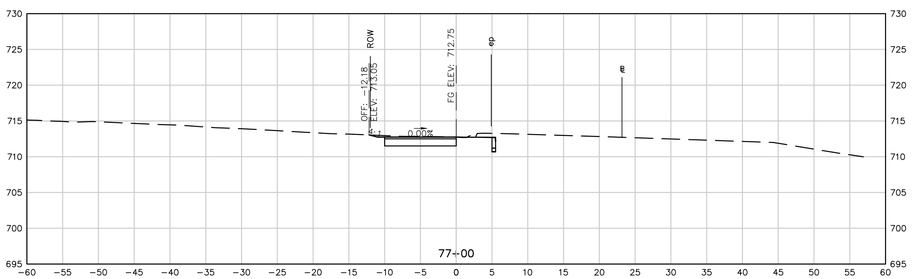

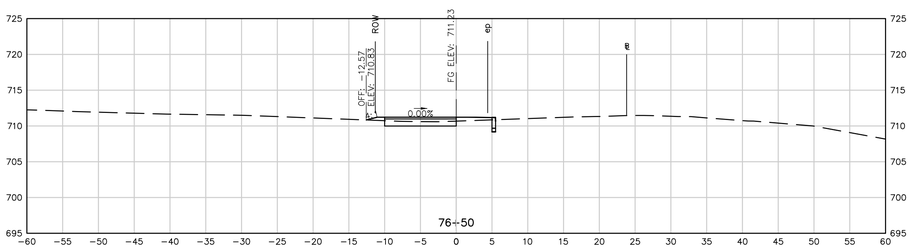

REPRODUCTIONS OF THIS PLAN ARE INVALID UNLESS THEY BEAR THE EMBOSSED SEAL OF THE UNDERSIGNED PROFESSIONAL.

ROBERT PINCKNEY, P.E. PE No. 24354

BOLTON GREENWAY EXTENSION

ROUTE 44

IN

BOLTON
CONNECTICUT

SECTION SHEET 18

AUGUST 26, 2015

REVISIONS:

PREPARED FOR:

TOWN OF BOLTON
222 BOLTON CENTER
ROAD BOLTON CT,
06043

BSC GROUP
300 Winding Brook Drive
Glastonbury, Connecticut 06033
860 652 8227

© 2015 BSC GROUP, INC.

SCALE: 1" = 10'

0 5 10 20 FEET

FILE: C3D CORRIDOR.DWG

DWG. NO:

JOB. NO: 83570.00

XS-1.17